ATHS

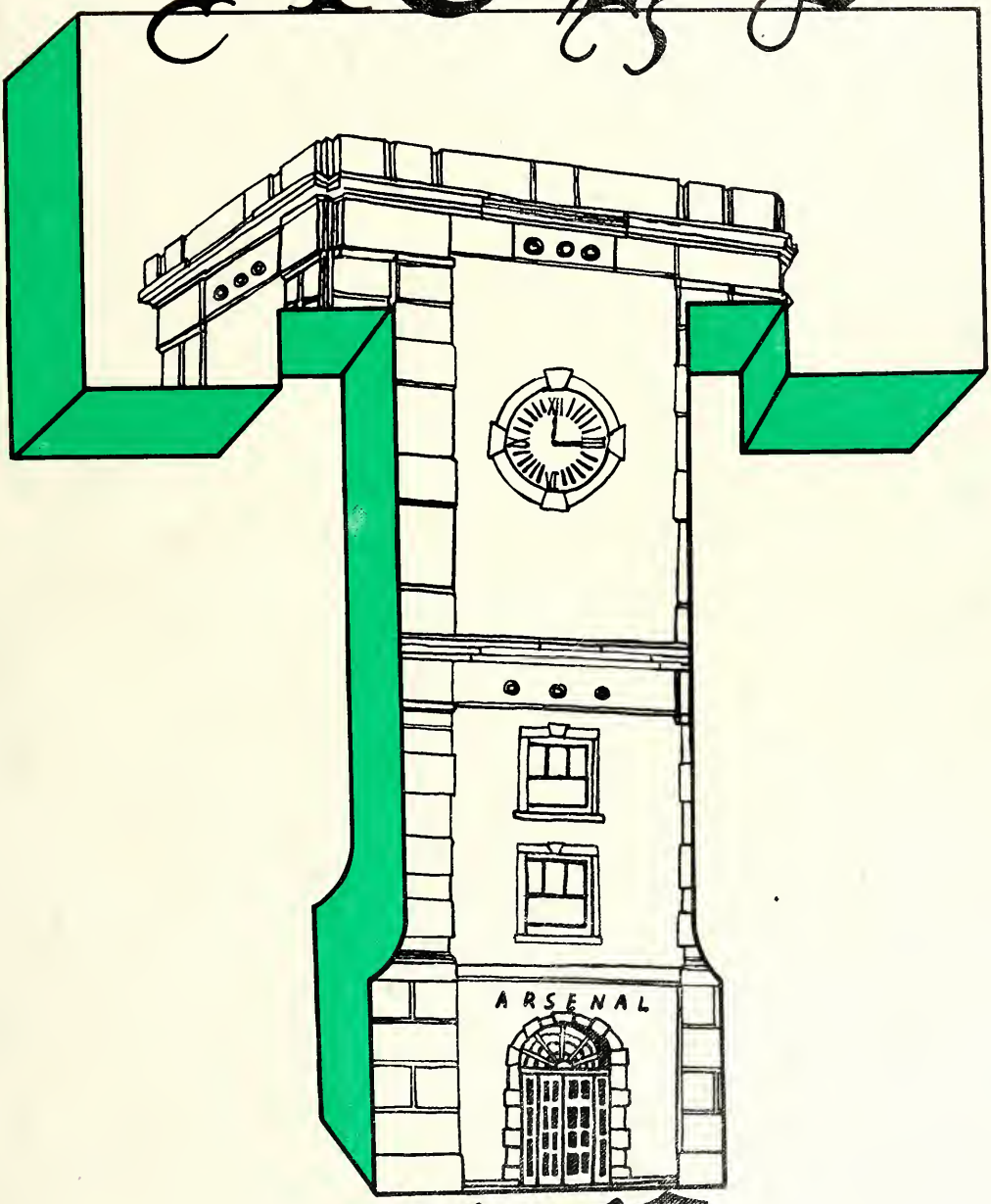

1978

Lamonai
Jerry

To Mrs Eads

A great Lady that I
have enjoyed havein us
a teacher, without your help
I never would have made it. I
just want to say Thanks for
Everything. Have fun & Good Luck.
See ya next year (visiting). Love P.S. See you next year
Elney Hicks
"78"

To Miss Eads

I just want to thank you for all
you kindness and generosity. You were
very understanding. I know that sacrificed a lot
times, What ever I-be-come in life I owe it to you
we were struggling.
Timothy Head
"80"

To Mrs Eads,

The best Roll-Room
teacher I ever had.
You have been very
nice in the past years.
and I know you will
be even nicer in the
coming years. Keep up the
good work!

Friends Forever,
Tem-to H.
"81"
See you next year

To Miss Eads,

An English teacher
I really like, she had
fun in her class.
Good luck with your class.
your adoption plans
Vonzia Clayell

ALLEN COUNTY PUBLIC LIBRARY
3 1833 03586 0177

GENEALOGY
977.202
IN3ATH
1978

To a very fine teacher who has helped me a lot to graduate life now and past.

Forever grateful

Donald Ray Rutherford

Miss Eads
I have enjoyed being in your English class. And you are really a nice person and teacher

Steve
B. Speech
8.

Miss Eads
a nice nice nice teacher. Stay that way and you can count on me to be your friend

Darlene

Miss E. E. Eads:

I feel that I have gained a lot more English that I can bear! I bet you didn't know that I was Charles & Charlotte Alexanders niece! (I didn't want it to affect (affect) my grade. You've taught more than English to me this year and I am very grateful. Thanks for being one of the better English teachers here at Dah. See you next year.

Phyllis Turner '88
8th Hour Branch, Legendary Heroes

P.S. Good Luck with your new child!!

To Miss Eads
a very nice teacher as well as a person. I've enjoyed being in your class and hope we are lucky enough to have each other again
P. M. H. Gladyan
Austin
Eng 3-2-4

To Miss Eads,
a wonderful teacher who I have only had for one semester and I wish could be in your room for many more. Love always Jill Arrington
(Good Luck with your daughter)

To Miss Eads
a teacher I have been glad to be in your class. I appreciate your patience with me.
Doggie Howard
"18"

To Miss Eads
I enjoyed your class very much. I hope you have a good time in your new home.
Sincerely
Gwen Lloyd

TECH IS . . .

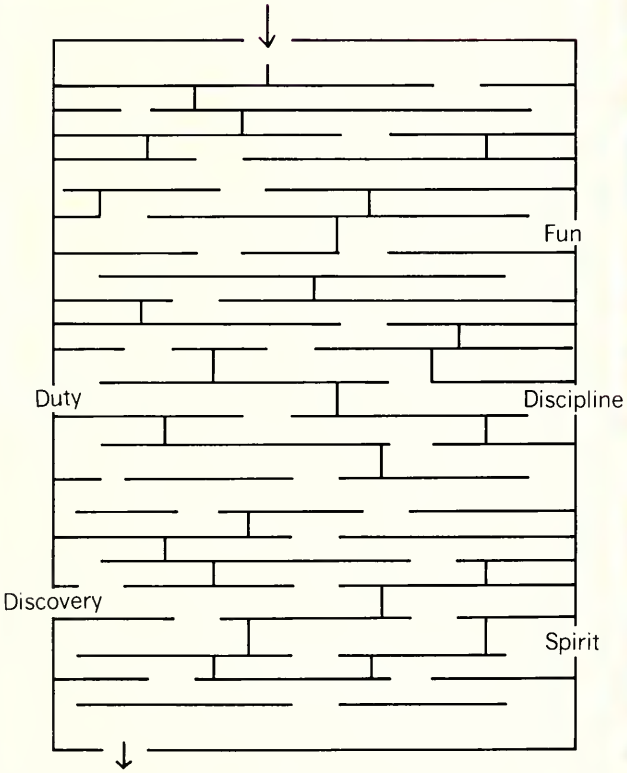

YOU!!!

Arsenal Cannon 1977
1500 East Michigan
Indianapolis, Indiana 46201

Activities 18

Sports 72

Classes 106

Seniors 122

Faculty 146

TECH IS BEAUTY . . . . .

TECH IS STUDENTS . . . . .

You! The ardent students of Technical high. You're what Tech's all about. Through you people become aware of the pride and educational capability of our school. Without us, the students, Tech couldn't have an existence. Tech moves in a cycle. Every year a new group of students comes in and an old group moves on. If this cycle should ever stop, then our 75 acre campus would just be an empty lot. We as the students of Tech and the life support system of this large and great school, are responsible for the image that people have of Tech. If this image is a good reflection of Tech, then we the students must keep the reflection clear to shine on forever. If this image is a bad reflection of Tech, then we the students must also solve the problems that falsely and mistakenly cripple our school. So to the incoming class I say start now with your part in making Tech your proud school. For those who are soon going to leave, I say to you, "You have been here for four years, the improvements and problems should be familiar to you." So set your final goal here at Tech to make the school what it can be and the school it should be.

This Titan enjoys relaxation.

Titans make use of the pool.

These Titans take care of the flag.

Mrs. Evelyn Wilson completed a course in Drivers Ed. last summer. In celebration of her accomplishment, Mrs. Wilson baked this cake.

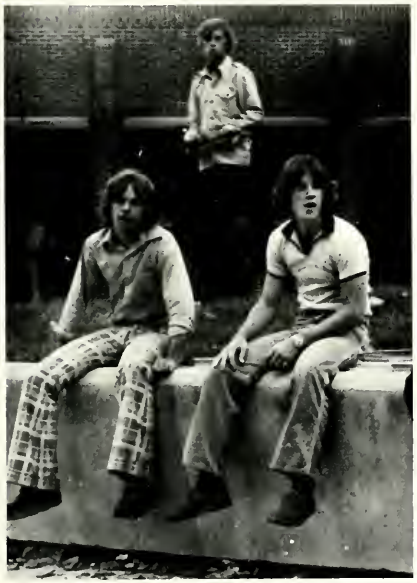

These students wait for their next class.

Happy to see you again!!!

TECH IS PROGRESS . . . . .

Coming back to school in September, we were met with some changes. The new buildings on the Arsenal ground were all opened. A new pack of freshmen were all here, and a good percentage of Tech's staff. There were a few new teachers and a few returning for the second year. And, of course, many of those better known teachers were back.

Will Tech produce a promising young politician who could become president? Will Tech's teaching take a change to a college-like curriculum? Will Tech teachers all be required to have PHD's? If these things happen at Tech, they will happen at all IPS Schools, but where and why are these types of changes initiated? They start as ideas of each individual school to meet that school's needs. Being big, Tech has lots of needs. We must all pitch in to offer our share of ideas so that when we leave, our marks of strength will be here to help others in the future strive for improvement.

Reinovated Boys Gym.

New Girls Gym and Swimming Pool.

New Auditorium.

Soon to be filled with rows and rows of books.

The new Media Center.

An added attraction to the boys gym.

For reading comfort.

WHAT IS TECH: EDUCATION

Tech is . . . different things in the eyes of many people. To some it is devoting their time and efforts to sports and other extracurricular activities. To others Tech is interesting because of the unique classes it has to offer. Meeting new faces and opening minds is what Tech is all about to the teachers. Tech is learning and growth with new teachers, students, and buildings, helping to educate present and future generations. Tech is above all a great school. It has graduated such prominent people from artist to a Municipal Court Judge and will hopefully keep giving students a good push toward their goals.

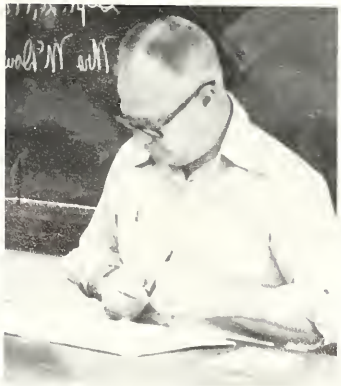

AGELESS AND EVERGREEN

Rochelle Majors sings theme.

PROM 77

Ageless and Evergreen was the theme of the 1977 Junior and Senior Prom. The Prom was on Friday, May 6, 1977. It was held at the new Hyatt Regency Hotel downtown. Although the entire building was not yet completed, the Regency Ballroom where the Prom was held was completed. Now of course the entire building is complete. Many people who attended last year's Prom were bedazzled by the array of foods which would definitely be out of place at Tech's cafeteria. More than just the fun night, the Prom is also a night to socially uplift yourself.

SOUTH PACIFIC MUSICAL 1977

SOME SCENES

TECH IS DISCOVERY . . . . .

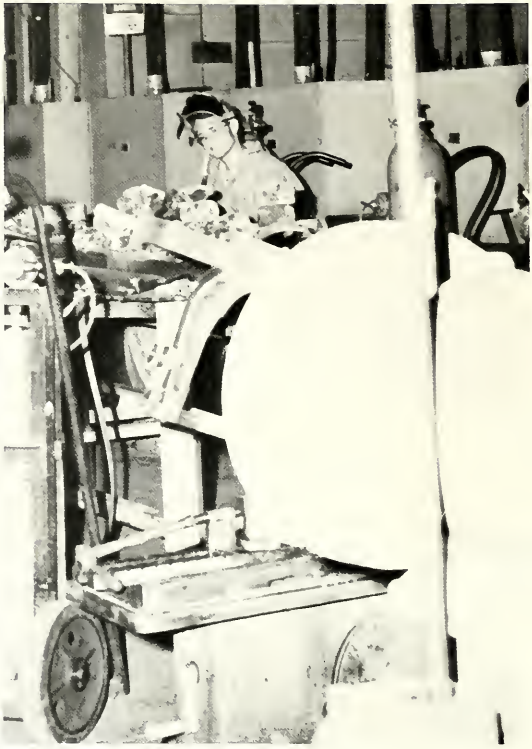

Titans discover their career talents.

Titans discover Tech spirit.

SUMMER TRAILS
DAY CAMP

TECH IS TOGETHERNESS . . .

Titans build a nature preserve.

Everyone helps.

Campus beautification group.

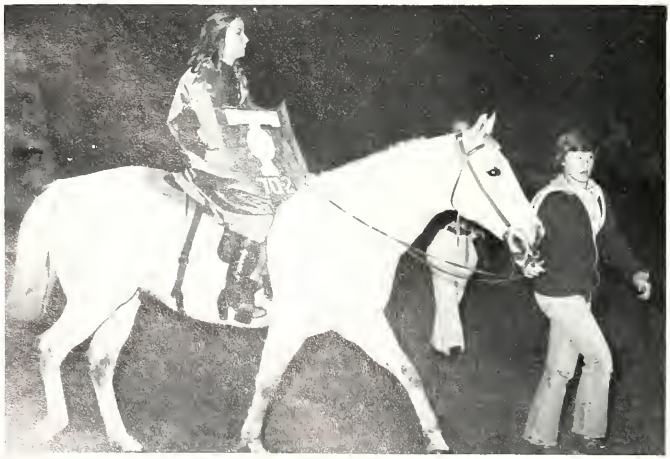

TECH IS ACTIVITIES

The Marching Titans . . .

Front Row: Theresa Hamilton, Debbie Troxail, Kathy Ferguson, Kathy Upchurch, Laura Myers, Wonder Thompson, Yvonne Hodge, Darlene Woods, Sandy Hannemann, Pam Alcorn, Stephanie Stevenson, Gayle Stackhouse, Kathy O'Neill, Angela Piety, Michelle Mahurin, Robin Urban, Nancy Davis. **Second Row:** Tracie Woods, Anita Denkins, Valerie Hawkins, Vickie Jones, Lori Leisuring, Tammy O'Neill, William Goodall, Kim Long, Debbie Evans, Mike Cheatman, Sherra Gains, Janet Mumaw. **Third Row:** Diana Evans, Jeff Berry, Robert Freeman, Rodney Powell, Larry Wagner, Joycelyn Taylor, Caren Stinger, Buster Atkins, John Wilkerson, David Bruer, Jerry Wagner, Glen Jones, Ray Akers, Mr. Lee Barricklow, Miss Karen Nagy.

Marching Band 1977

Tech's marching Titans strutted through another fine season under the direction of Lee Barricklow.

Entertaining at pregame and halftime at football games was just one of the bands activities. They also marched in the Veterans Day Parade.

Get those knees up and snap those corners were words often heard from Drum majors Jeff Berry and Diana Evens. Because of their demands for perfection and long hours of practicing, the marching band had many problems with attendance. It ended the season with thirty-eight hard working dedicated players and eighteen Titanettes.

Fourth Row: David Evans, Alex Strickling, Rhonda Heyob, Donald Hapner, Tom Going, Cathy Hood, Mike Payton.

Jr. Drum Major Diana Evans.

Drum Major Jeff Berry.

Titanettes . . . .

Front Row: Pam Alcorn, Sandy Hannemann, Darlene Woods.**Second Row:** Nancy Davis, Kathy Ferguson, Debbie Troxail, Kathy Upchurch, Michele Mahurin, Teresa Hamilton.**Third Row:** Stephanie Stevenson, Gale Stackhouse, Kathy O'Neill, Yvonne Hodge, Wonder Thompson, Angie Piety, Robin Urban, Laura Myers.

Sandy Hannemann, Darlene Woods, Pam Alcorn

One, two, three, four, five, six, seven, eight. Smile! Straighten those arms out! Pick up those knees! These are familiar words to the Titanettes who practice every day during the ninth hour and after school.

The Titanettes, headed by three captains who are Pam Alcorn, Sandy Hannemann, and Darlene Woods, have had an exciting year. They performed at every home game; pre-game and half-time. They also appeared at Market Square in December for the Tech v. Mooresville game.

Being a Titanette is a lot of hard work and discipline, but it is more than worth it.

Kathy O'Neill, Robin Urban, Debbie Troxail, Kathy Upchurch, and Laura Myers all snap to the beat.

Seniors Pam Alcorn, Sandy Hannemann, Wonder Thompson, and Darlene Woods show their Twirling ability.

Majorettes practice a routine.

Sponsor Karen Nagy gives some advice to Teresa Hamilton.

Front Row: Joycelyn Taylor, Donald Fox, Chris Gartrell, Jeff Berry, David Evans. **Second Row:** Caren Stinger, David Bruer, Jerry Wagner, Lonnie Garrett, Mike Keller. **Third Row:** Lee Barricklow (Director), Larry Wagner, Bob Freeman, Brian Osborn, Glen Jones, Wayne Watson, Frank Brown.

Stage Band . . .

The Stage Band is made up of seventeen players. They entertain at schools and P.T.A. meetings. This year the band is composed of the most ambitious and talented players ever. They play all types of music that is liked by both young and old.

Director Lee Barricklow has great expectations for the band. He is hoping for a first place at contest.

Stage Band performs at Open House.

Brian Osborn, Caren Stinger, and David Bruer study their notes.

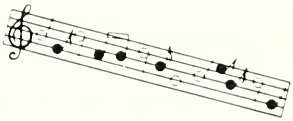

Symphonic Band . . .

Row 1: Stacey Greene, Tracie Woods, Tina Woods, Diane Long, Debbie Evans, Mike Cheatham. **Row 2:** Ristoria Perry, Mary Campbell, Kathy Hong, Margaret Wiley, Lori Leisring, Sherra Gains, Julie Newbold, Ruth Brown, Sheila Massey. **Row 3:** Diana Evans, Arthur Porter, James Wilson, Tammy Ramsey, David Briccetti, David Evans, Donald Fox, Chris Gartrell, Jeff Berry. **Row 4:** Caren Stinger, Lonnie Garrett, Greg Dyke, Jerry Wagner, David Bruer, John Wilkerson, Joycelyn Taylor, Glen Jones, Larry Wagner, Brian Osborn, Bob Freeman. **Row 5:** Mr. C. Lee Barricklow, Duane Williams, Mike Keller, Tom Going, Paul Haydn, David Bostic, Daryl Jones. **Not Pictured:** Laura Heaverin, Paula Malloy, Anita Denkins, Vicki Jones, Chris Lasley, Olev Isak, Donald Hapner.

And Symphonic Orchestra . . .

Row 1: Susie Johnson, Carla Dickson, Sherrie Jones, Valerie Myers, Renae Osborne, Lori Smith, Cathy Hood, Lisa Aubrey. **Row 2:** Vicki Shaffer, Michael Stigler, Arlene Soots, James Turner, Tina Woods, Diane Long, Debbie Evans, Michael Cheatham, Laura Hockman, Cheryl Trusler, Susan Ragu, Richard Caudill, Chris Poteet. **Row 3:** Jay Carr, Alicha Anderson, Karen Riggin, Judy Wilson, Chris Gartrell, Brenda Smith, Jeff Berry, Donna Mathis, Mary Campbell, Stacey Greene, Tracie Woods, Diana Evans, Ken Porter, Sheila Massey, Teresa Kemp, Tammy Marcum. **Row 4:** James Wilson, Tammy Ramsey, David Briccetti, Jerry Wagner, David Bruer, Joycelyn Taylor, Caren Stinger, Robert Freeman, Brian Osborne, Larry Wagner, Daryl Jones, Melvin Mays, Kim Gardner. **Standing:** Mr. Nobles, Tom Going, Swayne Williams, Mike Keller. **Not Pictured:** Marilyn Journey, Melannie Keane, Lisa Hornsby, Linda Leach, Harold Britten, Anita Denkins.

Bell Choir . . .

The Bell Choir is very unique at Tech High School. It is composed of 15 fine musicians and they perform at various schools and civic functions in the community. They played last fall for the Indiana State Principals Association at the Atkinson Hotel and for the Hobby Show at the fairgrounds.

Row Front: Mrs. Kandis Brown, Karen Edwards, Dina Harding, Cammie Henson, Beverly Garrett, Diana Evans, Johnna McCullough, Tracie Woods. **Second Row:** Carla Henson, Kate Taube, Gary Bull, Jerry Wagner, Fred Lane, Raymond Wilson, Michael Cheatham, Debbie Evans, Diane Long.

Concert Band . . .

Concert Band—Row I: Tina Woods, Diana Adam, Vienna Brinkley, Christine Hightower, Valerie Danford, Janet Mumaw, Carol Barnett. **Row II:** Joyce Moore, Stephanie Stevenson, Randy Mills, Tina Quintana, Arlene Scots, Tammey O'Neill. **Row III:** Brian Whipple, Johnny Miller, Charles Reynolds, Tommy Curry, Kathy O'Neill, John Hinners, Rodney Powell, Cliffton Lloyd. **Row IV:** Carry Russell, Jimmy Bowers, Ronald Cannon, Mr. Evans.

String Ensemble . . .

Front Row: Susie Johnson, Carla Dickson, Alicia Anderson, Richard Caudill, Chris Poteet, Lisa Aubrey. **2nd Row:** Dana Meyers, Vicki Shaffer, Karen Riggin, James Turner, Mr. Nobles Conductor, Valerie Meyers, Michael Cheatham, Renee Richardson, Michael Stigler, Kim Gardner.

The Ensemble strings up for Open House.

The String Ensemble is not one of Tech's larger groups, but it is definitely as popular. Consisting of nine new members and eight veterans the group plays violins, cellos, basses and piano. They played at the Festival of tables at Christ Church Cathedral in December, and a recital at Butler in January. Closer to home the String Ensemble played for Tech's new building dedication dinner, and were seen on the Annual Christmas special. The group had a very prosperous year and are looking forward to a better one next year.

GH SCHOOL

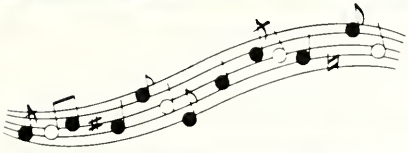

10

Techoir . . .

Row I: Janice Ross, Dennis Robinson, Kay Going, Ricky Bailey, Charlene Stewart, Gaylen McKiney, Mrs. Kandis Brown, Mr. Wm. Moon, Dina Harding, Frank Meid, Annamarie Crider, Ramond Wilson, Kathy Hong, Joe E. Brown, Sherra Gaines. **Row II:** Jerry Wagner, Eric Wright, Gary Bull, Tim Curry, Laura Heavrin, Mike Keller, Anita Denkins, Micheal Wilson, Richard Caudill, Sharon D. Maye, Susie Johnson, Tina Stewart, Calvin Lee, Rodney Sosbey, Cammie Henson, Sharon Detrick, Dana Myers, Donald Hapner. **Row III:** Leeann McCroy, Larry Wagner, Joycelyn Taylor, Ruth E. Brown, Paula Malloy, Marry Harris, Beverly Garrett, Bonnie Harding, Jackie Thomas, Lisa Caulk, Jodi Crouche, Walter Smith, Robin Shitman, Robert Hyche, Tony Lee, David Bruer, Karen Edwards, Lorine Harwell. **Row IV:** James Wilson, Benita Felder, Carol James, Sharrie Northington, Dewight Woodson, Tracie Woods, Johnnan McCullough, Janet Wilburn, Kathy Hood, Darrel Johnson, Charles Miller, Lisa Aubrey, Donna Wooten, Jackie Carruthers, Eric Greene, Mary Cambell, Shelia Massey, Fred Lane.

Techoir Officers—Dennis Robinson—Junior rep., Kay Going—resident artist, Ricky Bailey—Sergeant of Arms, Charlene Stewart—Secretary, Gaylen McKinney, Co-President, Mrs. Kandis Brown—accompanist, Mr. Wm. Moon—director, Dina Harding—Co-President, Frank Meid—Treasurer, Annamarie Crider—Hostess, Raymond Wilson—artist, Kathy Hong—Junior Rep.

Mr. Moon gives instructions before a performance.

Room 648 during the 5th period holds the finest group of young women and men at Tech. With their voices, the Tech choir has brought praise to themselves and their school.

"Canimus Ex Amino" is their goal. Translated it means "Sing From the Heart." William Moon is their director, and he teaches in green not black and white. This is what makes them number one!

The choir gets ready for a performance.

Front Row: Kathy Hong, Suzie Johnson, Kim Colvin, Mrs. Kandis Brown (sponsor), Janet Wilburn, Carol James, Sharon Denkins. **Back Row:** Karen Edwards, Sherra Gaines, Laura Heavrin, Benita Felder, Johnna McCullough, Charlene Stewart.

Girls Ensemble . . .

Twelve count them twelve! That's right they're twelve of the school's finest voices. These twelve voices go together to make up the "Girls Ensemble."

The girls were very busy performing at other schools and facilities outside of Tech.

Mrs. Kandis Brown directs and accompanies.

Kathy Hong pauses for a smile!

Octette Has Twelve?

Front Row: Tim Curry, Mike Wilson, Calvin Lee, Richard Caudill. **Second Row:** Eric Wright, Fred Lane, David Bruer. **Third Row:** Eric Greene, Frank Meid, Gaylon McKinney, Walter Smith. Not Pictured Charles Miller.

Boys Octette sings their heart out!

Which music group contains twelve members, yet has an eight member name? The Boys Octette. This year the group was expanded to develop new voices to take the place of those that will leave. This year they have been studying a more serious type of choral music under the direction of Mr. Paul Prather.

Melodayres Share Their Melody

Left Row: Raymond Wilson, Mike Keller, James Wilson, Don Hapner, Dennis Robinson, Darrell Johnson. **Right Row:** Janice Ross, Mary Harris, Dina Harding, Anna Crider, Tracey Woods, Lisa Aubrey.

Donning tuxedos and elegant formal wear, the Melodayres went all the way this year. Singing for groups such as the Brookside Masonic Lodge, and other local Groups. The Melodayres, as do all the other advanced choral groups, perform at contest.

The group consists of six young ladies, and six young men. It is directed by the music department head Mr. Bill Moon, and accompanied by Mrs. Judith Shadduck.

Music Dept.

FLFFFF Foreign Language Fun For Flight Fare

Indianapolis Ballet in Anderson Auditorium

South Pacific—1977

Fall Play—"Our Town"

Leads: Emily—Paula Malloy George—Dave Briccetti

DECA—Row 1: Kathy O'Neill, Jody Crouch, Lisa Caulk, Melodie Michals, Janet Riggins, Paula Parish. **Row 2:** Donna Wooten, Mike Durick, Paulette Duff, Tommie Wilson, Lynette Noel, David Parsons. **Row 3:** Richard Miller, Christopher Madden, Laraine Campbell. **Row 4:** Steve Calhoun, Lori Milburn, Ronald Sedam, Stanley Smith. **Row 5:** Mrs. Shoemaker, Cody Herron, Willie Cameron, Kevin Owens, Christopher Bartley.

DECA Award Winners—Row 1: Willie Cameron, Tommie Wilson, Jody Crouch, Kathy O'Neill—2nd place Parliamentary Team. **Row 2:** Paula Parish—1st place Cashiering, David Parsons—4th Food Marketing, Lisa Caulk—Honorable Mention Food Services, Melodie Nichols—Fashion and Apparel, Laraine Campbell—2nd place Job Interview, Richard Miller—2nd Parliamentary Procedure. **Row 3:** Stanley Smith—1st place Advertising Services, Cody Herron—Honorable Mention Petroleum Services, Christopher Madden—Honorable Mention Advertising Services.

OEA—Row 1: Maria Wallace, Debra Gibson, Doris Powell, Donnie Warfield, Saundra Smith, Carole Baugh, Ella Daniels, Martha Hendrichson, Saundra Thacher, Terry Pritchard. **Row 2:** Dwight Woodson, Steve White, Frankie Pinkston, Brenda Ladell, Brenda Ross, Maria Haynes, Kim Haywood, Laura Banks, Carmen Bankhead. **Row 3:** Robert Stowers, Chenita Wilson, Michael Smith, Pam Alcorn, Jodie Jackson, Tyra Dennis, Electra Moore, Mary Oakley, Donna Biggerstaff, Sandy Hannimann, Arlene Frost, Mary Morrison. **Row 4:** Vickie Cook, Patty Morris, Sherry Northington, Donna Jordon, Amelda Butler, Laura Heavrin, Kim Page, Donna Moore, Connie Wallace, Tina Beasley, Kathy Keller, Debbie Madson, Valerie McNew **Row 5:** Judith Pope, Yolanda Chowning, Mrs. A. Cummins, Sharise Whitsey, Maria Apple, Georgia Butts, Corniece Watson, Yvette Grant, Mildred Pryaer, Trina Beck, Vickie Page, Carolyn Rudford. **Not Shown:** Rickie Bailey, Angie Brown, Jessica Woodson, Bernaditte Bellamy, Tonya Childers, LaDonna Rick.

COE—Row 1: Arlene Frost, Marlene Baxter, Mary Morrison, Donna Biggerstaff. **Row 2:** Steve White, Brenda Ledell, Michael K. Smith, Chenita J. Wilson, Pamela Alcorn, Debbie Madsen, Kathy Kenner. **Row 3:** La Donna Rick, Brenda Ross, Dwight D. Woodson, Electra Moore, Christina M. Coffman, Rickie A. Bailey.

IOL—Row 1: Trina Beck, Mildred Pryuer, Kim Page, Georgia Butts, Sherry Northington, Corniece Watson. **Row 2:** Patrice Miller, Laura Heavrin, Yvette Grant, Vickie Page, Donnie Warfield, Martha Hendrickson. **Row 3:** Valerie McNew, Saundra Thacker, Amelda Butler, Patricia Bell, Ella Daniels, Debora Walker, Judith Pope.

Pedro Porras, our Venezuelan exchange student, strums.

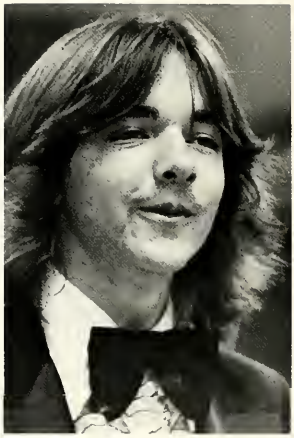

Dennis Robertson sings.

Pianists pore over keyboards.

Thespians

Row 1: Amy Michael, Tina Stewart, Joe E. Brown, Mr. Stanley Minks, sponsor. **Row 2:** Fred Lane, Tracie Woods, Miss Judy McBride, sponsor, Charlene Stewart, Frank Meid.

Row 1: Warren Hoover, Ruth Brown, Tina Stewart, Amy Michael, Margaret Wiley. **Row 2:** Mary Fuller, Eric Goldsmith, Kathy Skillern, Fred Lane, Tracie Woods, Charlene Stewart, Joe E. Brown. **Row 3:** William Pritchard, Tracy Davis, Richard Caudill, Barbara Humphrey, Miss Judith McBride, sponsor, Mr. Stan Minks, sponsor, Frank Meid.

Drama Club

WATS On The Air

Newspaper

Tracie Woods Editor-In-Chief

Edwin Marshall: Page Editor, Keith Powell: Page Editor, Anita Wilburn: Page Editor

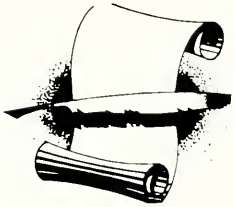

Reporters: June Sanderson, Loretta Coggins, Jackie Bender, Yvette Grant, Joycelyn Taylor, Sharon Freeman, Dennis Eubanks

Reporters:
Nancy Forbes
Penny Adams
Debbie McDougall
Stacey B. Greene
Mike Dobbratz
Mike Harris

Not Pictured: Reporters:
Anthony Adair
Dan Stock
Bruce Tetrick

Seated Left To Right: Dwayne Carter, Stanley Graves, Gary Davis, Loretta Coggins, Linda Parish, Ruth E. Brown. **Standing Left To Right:** Bill Carlson, Michael Polston, Caren Stinger, Diane Long.

Hollis Evans, Sports Editor—DeWayne Craig, Editor in Chief—Bruce Lee, Photography.

DeWayne Craig helps Kathy Upchurch, Activities Editor.

Seated: Tracy Woods, Linda Parish. Standing: Edwin Marshall, Hollis Evans, DeWayne Craig

Row I: Ruth E. Brown, Sharon Maye, Natalie Gore, Beth Webber. **Row II:** Scott Malott, Portia Sholar, Bridget Reeves, Linda Evans, Angie Watson, Joe E. Brown, Amy Michael, Jesse Beard. **Row III:** Mrs. Elizabeth Wilson, Renae Osborne, Cynthia Anderson, Deborah Campbell, Roger DeBruler, Eric Goldsmith, Gina Durham, Christine Webb, Mrs. Alice Goodrum, sponsor.

The Tech Speech Team is a voluntary extracurricular group open to any Tech student. It takes dependability, self-expression, self-discipline, hard work and desire. Dedicated members of the team drag themselves out of bed early on Saturday mornings ten to twelve times a year in the hopes of this time, bringing home a ribbon, the visible sign of achievement.

There are a number of catagories of speech from which prospective speakers may choose. Whatever your interests are, the Speech Team has something for you.

Speech Team—Winners!

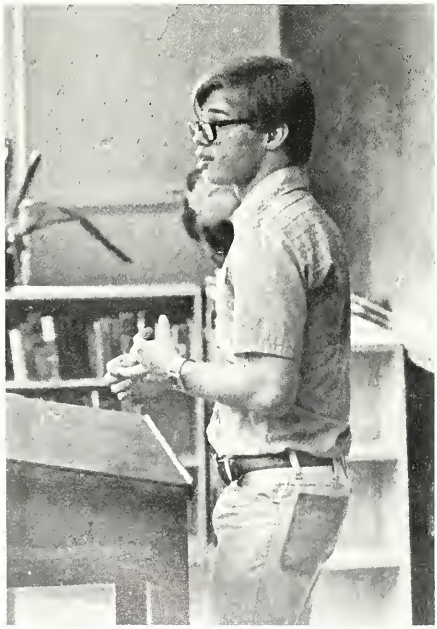

Scott Malott in his first speech meet.

Mike Glick tells it like it is.

The National Forensic League is an honorary organization for student speakers. Membership and advanced degrees are attained by earning points through competing in speech meets, entering speech contests, or working in the school radio.

Tech's chapter of N.F.L. was honored this year by being named Leading Chapter for the Central Indiana District by the national organization. Our school was presented with a large plaque in recognition of this award.

Bridget Reeves, Mrs. Elizabeth Wilson, Beth Webber, Angie Watson, Joe E. Brown, Amy Michael, Ruth E. Brown, Mrs. Alice Goodrum, Sharon Maye.

N.F.L.—Honors

Bridget Reeves emotes in a dramatic cutting.

Joe Brown and Amy Michael wins a ribbon for dramatic duo.

Seated Top To Bottom: Susan Ward, Barbara Humphrey, April McCullough, Tammy O'Neill, Joanie Jessie, Debbie Whitlock, Harry Nelson, Frankie Howard. **Standing:** John Kimbley, Judy Wert, Anthony Kendrick, Hollis Evans, Miranda Bryant, Mrs. Fine, Jennifer Childers.

Latin

The Latin Club has done a number of things related to Roman life this year. It has had a Saturnalia party at Christmas time with Roman refreshments. It has dressed up in Roman togas, and members have put on several skits in Latin.

Foreign Language Clubs . . .

French

The French Club will be really getting into the swing. In March there was a Crepe Fete; in April, a tasting Bee for the fourth year. The Highlight of the year was an International Dinner and the International Center for all foreign language clubs.

Row 1: Lisa Aubrey, Charlene Stewart, Ruth Brown, Richard Caudill. **Row 2:** Sandra Smith, June Sanderson, Kate Taube, Mr. Stanley, Jay Carr, Carla Henson.

There was always fun and good fellowship when members of the German Club got together. Among their activities were many parties, including a Halloween party which included food and laughter.

Members of the German Club smile for the Birdie.

German

Look at all the senoritas—never mind the senors!

A very active group, the Spanish Club participated in FLFFFF along with other language clubs, as well as having unique activities. The Highlight of the year was the trip to Mexico which many of the members made last summer.

Chess Team

Row 1: Team A. Jay Carr, Matt Carter, Gerald Tolan, Kevin Bailey. **Row 2:** Team B. Mile Miller, Steve Wright, Mark Short, Dale Drew.

XYZ Club

Seated: Mrs. Medora Walker, sponsor, Margaret Wiley, Bruce Herring, Tracie Woods, Mrs. Marilyn Hoffman, sponsor. **Reclining:** Frank Meid.

We Honor Our Good Students

Row 1: Rina Stewart, Malinda King, Phyllis Kriner, Elizabeth Coons, Carol James, Margaret Wiley, Phyllis Barnes. **Row 2:** Terry Woods, Dan Stock, Warren Hoover, Jay Carr. **Row 3:** Carla Henson, Russell Blythe, James Bartram, John Bartram. **Row 4:** Sharon Deatrick, Linda Parish, Tom Going, Sheila Massey.

Bill Stiffler, Duane Williams, Karen Riggin, Kim Gardner, Bryan Osborn, Nance Davis, Dianne Evans, Caren Stinger, Diane Long.

SHORTRIDGE
TECH
43
31
54
35

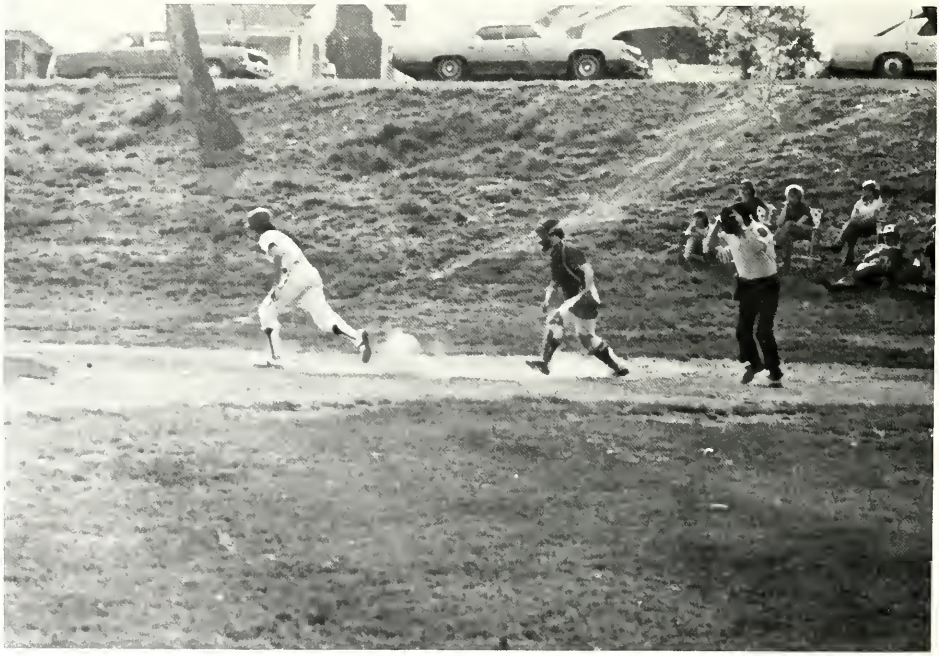

Future Educators Keep Busy

ICT Is Active

Key Club

Row 1: Amy Michael, Kate Taube, Cianne Evans, Donna Teckenbrock, Marilyn Lucas, Joann Teepe, Kathy Skillern, Sharon Deatrick, Lisa Aubrey. **Row 2:** Tracie Woods, Caren Stinger, Tina Stewart, Frank Meid, Gina Durham, Paula Parish. **Row 3:** Linda Parish, Tom Going, Gaylon McKinney, Dianne Long, Mike Glick, Mr. Arnold Lehman, Sponsor.

Key Club provided many worthwhile services this year. They sold programs at each of the home football and basketball games, and also provided the fireworks at this year's homecoming. The fireworks had to be the most spectacular of all. At the end, the word we all love "TITANS" was lit up on the football field while the spirited crown roared with applause.

Probably noticeable around town were the posters for Christmas Seals. Key Club also sponsored a TOYS FOR TOTS program which assisted in getting presents for the handicapped children. They also could be seen wearing funny little aprons saying "I am an Arsenal Technical High School bell ringer for the Salvation Army . . ."

Mr. Arnold Lehman, the sponsor said of this year that it has been the busiest and best represented year he's had. He urges all to come and join Key Club for it is truly a rewarding experience. A quote from Tracie Woods, secretary, sums it all up. "Just seeing the glowing faces of all the handicapped kids when they woke up and saw that Santa came makes it worthwhile."

Row 1: Mrs. Betty Sanders, sponsor, Tracie Woods, Frank Meid, Penny Adams, Carol James, Nancy Davis, Sharon Deatrick, Christine Webb, Marilyn Lucas. **Row 2:** Mike Glick, Gaylon McKinney, Robert Longston, Ron Sedam, Charles Miller, Chris Poteet, Richard Caudill. **Not pictured:** Tina Woods, Cheryl Trussler, Vanessa Simmons, Nancy Forbes, Scott Mallott, Sharon Maye.

SAO . . .

Student Affairs Organization—What is it? What did they do? Well the year began with a "Pep Poster" contest sponsored by the SAO and Key Club for the "homecoming game". And from there they were rolling from a Rock-a-Thon to a Christian Concert. They also organized a school wide campus clean up. Plus a Thanksgiving and Christmas food drive. But perhaps the biggest achievement was reentering of the State and National SAO Council.

The officers are Tracie Woods, president, Frank Meid, vice-president, Marilyn Lucas, treasurer, and Carol James, Secretary.

Service Club

One of the most active clubs in school, The Service Club is just what its name implies, engaged in service to the school and the community. Christmas and Thanksgiving food baskets are only one of the many service projects that keep members busy and useful throughout the school year.

WASHINGT
20

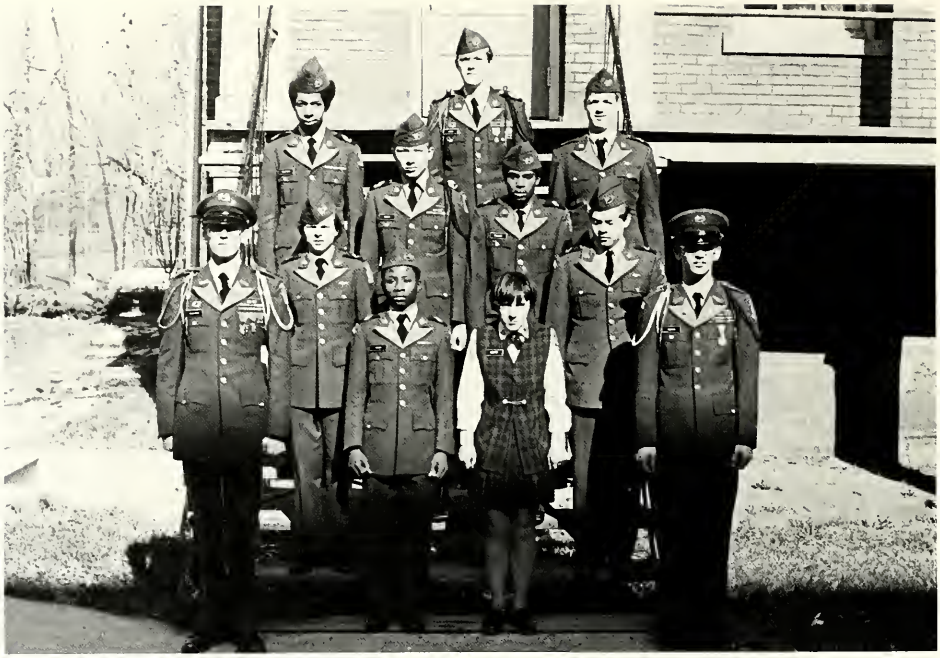

Flag Detail—Row 1: C/CPT John Wilkerson—Commander, C/ILT Shawn Hinton—Executive Officer. **Row 2:** C/SSG Tony Burks, C/SGT Linda Grove. **Row 3:** C/CPL Dennis Stokes, C/CPL James Via, C/SFC Denny Pierce, C/SSG Berry Mallory. **Row 4:** C/SFC Bradley Thompson, C/CPC Roger Feltner. **Row 5:** C/MSC Daniel Stock.

Band Guard—Row 1: C/CPT Steven Bush, C/SGT Linda Grove, C/CPT Juanita Clark, C/MAJ Michael Biper. **Row 2:** C/SSG Eugene Bear, C/SFC Rodney Brown, C/SFC Tammy Sims, C/CPL James Via. **Row 3:** C/ILT Jonathan Beatty, C/CPT Charles Bear.

Battalion Staff Officers— C/COL William Vollmer—Commander, C/LTC Tim Bedgood—Executive Officer, C/CPT Jackie Carruthers —S-1, C/MAJ Michael Piper—S-2, C/CPT John Wilkerson—S-3.

Boy's Infantry Drill Team— C/CPL Ronald Stiers, C/ILT Shawn Hinton, C/CPl Dennis Stokes, C/CPT John Wilkerson, C/SSG Berr, Mallory, C/MSG Daniel Stock, C/CPL James Via, C/CPT Steven Bush, C/MSG Fred Trulock, C/SSG Tony Banks, C/CPL Denny Holt— Commander, C/SSG Michael Barr.

Brigade Officers—C/BG Darlene Woods—Brigade Commander, C/MAJ Duane Williams—Deputy Brigade Commander.

SGM Harold E. Eby—Senior Army Instr., MSG James B. McDaniel—Army Instr., SFC Grester W. Earles.

English Office—Row 1: John Decker, Sandra Poe, Jeff Franklin. **Row 2:** Leon Jones, Ruth Brown, David Baker.

Those Who Serve

Counselor Office—Row 1: Randy Brown, Gary Gray, Elsa Coleman. **Row 2:** Cindy Barr, Phil Ryder. **Row 3:** Mark Spencer, Nita Bright. **Row 4:** Lydia Phillips, Pam Maxwell.

Health Center—Row 1: Mrs. Phillips, Anita Baker, Marilyn Journey, Elizabeth Fuller, Roxanne Hayes. **Row 2:** Loretta Coggins, Cynthia Evans, Treva Lloyd, Gina Cousin, Betty Sadler, Michelle Hunt. **Row 3:** Mrs. Brodhecker, Steve Pitts, Vickie Williams, Cathy Lee, Tracy Marbley.

Cheerleaders Say, "Give Me

Varsity—Left To Right: Lavette Hill, Tammy Williams, Blanche Washington, Kathy Hong, Trina Beck, Tammy Marcum.

Kathy Hong, Sheila Massey and Lavette Hill give us a cheer.

A Yah!"

Reserve—Going Up: Sheila Massey, Linda Parish, Patricia Phelps, Shirley Williams, Debi Adam.

Who are those six young ladies who yell and jump up and down at our sports events? The Tech cheerleaders. There are three squads, Freshmen, Reserve, and Varsity.

To be a Tech cheerleader it takes more than good looks. It takes trying out with an original cheer in front of a panel of judges.

This years Varsity was all new and they did a good job!

Freshman—1st Row: Vanessa Williams, Harry Nelson, Elaine Jackson. **2nd Row:** Erin Masters, Lisa Hornsby. **Top:** Stacy Jackson.

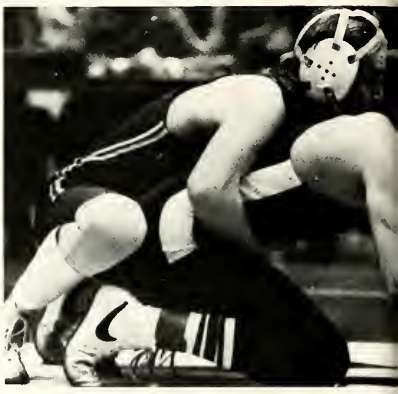

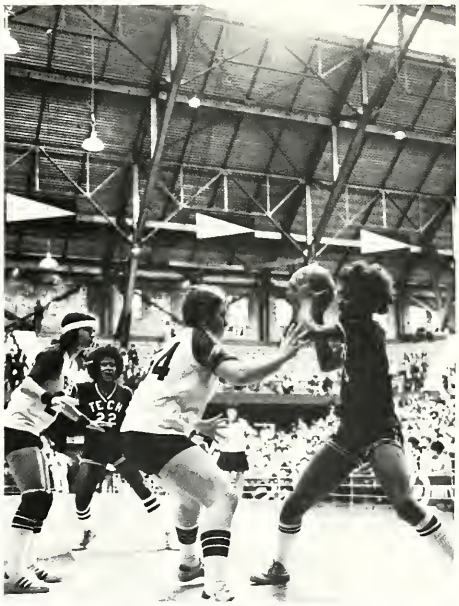

The Games We

ATHLETICS

TECH IS

Play

Varsity Track Team Goes Undefeated: 7-0

Eric Stubbs takes the lead.

Varsity Track—77

The Titans climaxed an outstanding season with their third consecutive third place finish in the State meet. Tech was undefeated in dual meets and captured the City title once again.

Madison Miller was the top individual performer on this year's team. He set school records in the 100 yd. dash, 9.6, 220 yd. dash—21.0 and 440 yd. dash—49.2. Madison topped off a fine season by winning State championships in both the 100 and the 200.

Dale Henderson won the City title in the shot put with a throw of 60 ft.

Dennis McGuire vaulted 13'5" to win the City championship.

The Titan 880 relay team with the three Miller brothers, Gary, James, and Madison along with Terry Pritchard pulled away from all City teams to easily capture the City championship.

VARSITY TRACK 1977

Tech	
109	Attucks 18
107	Washington 20
93	Southport 34
77	Warren Cent. 50
97	Perry Mer. 30
74	Kokomo 53
101	Shortridge 26

Varsity Track—Front: Graig Priest (mgr.), James Trotter, Jerome Mendez, Gary Miller, Terry Pritchard, Antonia Rudolph, Dennis McGuire, John Roberts, Glenn Smith, Victor Stuart (mgr.). **Row 2:** Mike Ray, Frank Beard, Fred Beard, Pale Herderson, James Bell, James Miller, Charles Jackson, Mike Shelton, Melvin Washington, Anthony Lee, Greg Rainy. **Row 3:** Bruce McGeath (coach), Dwayne Tirsley, Herb Alston, Steven Guynn, Andra McCallister, Harold Simmons, Eric Greene, Chris Stubbs, Anthony Kendrick, Ken Cousin, William Graves, Ed McDowel (coach), Robert Woodard (coach).

Doug Taylor, James Trotter, and Nicky Edwards worked to defeat Southport 93-34.

Titans vaulted to a 109-18 victory over Attucks.

Mike Shelton leaps for another Titan first.

Reserve Track Team Has A Good Season; 6-1

Reserve Track—Front Row: Charles Miller, Dave Bruer, Robert Wilson, Stan Parish, Dave Patterson, John Roberts, Darryl Malone, Alfred Officer. **Second Row:** Chauncey Anderson, Fred Beard, Dwayne Craig, Antonio Rudolph, James Miller, Chuck Jackson, Mike Shelton, Rhonal Peacher. **Third Row:** Dave Newsome, Kevin Hill, Frank Beard, Steve Guynn, Harold Simmons, William Grayes, David Whitney, Anthony Kendrick, Melvin Washington, Lawrence Diltman.

The 1977 Jr. Varsity Track team went for a 6-1 season last year. The Reserves gave a spectacular show of strength, which will hopefully benefit Bruce McGeath's 1978 Varsity tracksters.

Since there is not a special tournament or invitational for the Reserve team most of the runners are looking forward to the 1978 Varsity team. There they can really gain recognition for their achievements.

BOYS' RESERVE TRACK 1977

Tech 113,	Attucks 9
Tech 95,	Washington 29
Tech 95,	Southport 27
Tech 63,	Warren Central 64
Tech 63,	Perry Meridian 43
Tech 75,	Kokomo 52
Tech 117,	Shortridge 10

Frosh Track Team: Bad!

The boys freshman track team came out on top this 77 season with a 3-1 record and first place in the city meet.

A few of the strong runners were Daryl Swanigan who set a new freshman 220 record. Greg Mason was City champ in shot put 22.9, and Richard Merryfield who won the city in pole vaulting.

Mark Combs shows his style in the shotput.

The freshman out for another victory.

1st Row: Gary Moore, Ray Akers, Daniel Gay, Pat Bartram, Mike Bartram, Mike Cushingberry, Robert Barnett, Richard Merryfield. **2nd Row:** Stephan Manis, Denny Pierce, Darrel Keckhaver, Daniel Quintara, Tracy Wilson, Demetria Gibson, David Anderson, Barry Napier, Mike Hardy. **3rd Row:** Coach Don Robinson, James Thompson, Kenneth Booker, Malk Coombs, Hoover Brown, Grey Mason, Gerald Lorick, Bill Harding, Darzl Swanigan, Greg Dike, Coach John Hall.

Row 1: Manager Beth Taylor, Linda Dowdy, Kim Smith, LaRee Hampton, Linda McFarland, Janet Allen, Natalie Gore. **Row 2:** Charmaine Fletcher, Jane Allen, Donita Brown, Chirman Frye, Datrice Stowers, Tracy Daniels, Willa Smith, Carmena Shirleyman. **Row 3:** Arnie Leaman (Ast. Coach), Tammie Cartrette, Serita Gilmore, Debra Arnett, Gloria Morgan, Judy Hopkins, Ada Johnson, Leslie Green, Wanda Smith, Dalphia LaLand, Terry Boggs (Manager), Susan Jahnke head coach.

Girls' Track: First Place — City Champs

Linda McFarland and Crystal exchange baton in the 440 relay.

Wanda Smith; first for Titan Victory.

The Girls' Track Team had a fantastic season. This is the result of much hard work and a lot of talent.

This year's team had many strong runners such as Wanda Smith, Debra Arnett, Dalphia LaLand, and Linda Dowdy.

The girls placed 2nd in State in the 880 relay. They were City Champs, Sectional Champs, 2nd in the Regional and 7th in the State.

Asst. Coach Arnie Lehman commented, "With losing only one Senior, Charmeine Fletcher, we anticipate an even better season this year and possibly placing at the top of the State."

Debra Arnett, sure of a 1st.

1st Row: Richard Briles (Manager), Rob Goode, Bobby Bruce, Roger Rebenack, Kathy Upchurch (Batgirl) **2nd Row:** Rob Rady, Ron May, Bill Smith, Marlon Harris, Bob Meyers, Gaylon McKinney **3rd Row:** Leon Quarrels, Terrance Chaney, Rawleigh Searcy, Greg Brooks, John Gore, Lawerence Hooks, Fred Williamson.

Varsity Baseball Has 10-16 Season

Techs' Varsity Baseball Team started their season with enthusiasm but soon slacked off. They won 10 and lost 16 games.

The coach, Ivan Moreman thought team concentration and attitudes were the key factors for the bad luck our team suffered.

There were several good players this year. Buddy Quarrles was the leading hitter with .345 and Larry Hooks followed with .320. Leading fielders with the least number of errors were Gaylon McKinney and Fred Williamson.

Good promising athletes will be returning this season to make way to many Titan victories. They are catcher Infielder; Buddy Quarrles, 3rd baseman Terrance Chaney, Pitcher; Ronnie May, 1st Base; Gaylon McKinney.

Rebenack puts one over.

Varsity Baseball 1977

Tech	*Visitor*	
7	Howe	2
8	Wash.	3
0	Warren	1
4	Marshall	12
0	Perry Mer.	5
7	Scecina	4
0	Howe	1
3	Pike	2
7	Arlington	9
0	Kokomo	8
14	Wood	3
3	Roncalli	0
3	Ben Davis	7
2	Cathedral	7
13	Broad Ripple	9
6	Attucks	9
2	Manual	3
9	Southport	10
6	Attucks	5 Invit.
2	Wash.	6 Invit.
23	Shortridge	7
3	Northwest	13
3	Latin	3 (12 In)
7	Wash.	8
11	Arlington	6 City
0	Chatard	6 City
0	Attucks	8 Sect.

Boys Baseball—Reserve, Freshman 1977-78

Reserve and Freshman Baseball 1977

The Reserve Baseball Team 1977 had their ups and downs in '77, and came out on the down side 6-11.

There was one player from the freshman team of the year before, thus giving coach Dave George a whole new team to work with.

The highlights of the season, came at the end when Freshman Joe Matheny pitched two consecutive 11-0 shutouts over Latin School and Washington. The win over Latin School was a no-hitter and Washington got only one hit.

The Freshman defeated Marshall with eight players and came out with a 4-2 record.

Reserve Baseball 1977

Technical

Tech.	15	Washington	1
Tech.	1	Warren Cent.	11
Tech.	3	Marshall	16
Tech.	0	Perry Mer.	9
Tech.	6	Secina	10
Tech.	3	Howe	8
Tech.	0	Pike	15
Tech.	6	Arlington	10
Tech.	2	Roncalli	0
Tech.	3	Ben Davis	2
Tech.	4	Cathedral	13
Tech.	3	Broad Ripple	4
Tech.	7	Attucks	10
Tech.	2	Manual	1
Tech.	3	Northwest	11
Tech.	11	Latin School	0
Tech.	11	Washington	0

Baseball Reserve—Freshman— Front: Sheila Massey, Kevin Watts, Matt Viles, Roger Gornev, Tracy Jackson, Tim Currey. **Second:** Diana Adam, Marilyn Lucas, Dean Kelson, Ted Burgin, Jay Hooks, Joe Mathey, Bob Baker. **Third:** Tom Currey, Gilmer Davis, Jon Rhoads, Mark Sherrell, Jeff Bailey, Steve Fernandez, Bill Corlson, Charles Boat (mag.), Dave George (Coach).

TECH
TECH

34
50

Get Back In The Swing Golfers 4-23

Golf 1977

The 1977 Golf Team unfortunately met their defeat last spring with a disastrous 4 and 23 season. Also this team had a lack of experience as it was built only on underclassmen.

Number one player was Lonnie Hockman; Number two, Donny Madison; Number three, Tim Kroger; and Number four Tim Freeman. Two are returning for sure says coach Mr. Cline. He also spoke on the fact that Tech being an inner city school. The atmosphere is not right for golf. There is a definite lack of interest. More should try out for golf. Lettermen in golf are: Lonnie Hockman, Donnie Madson, and Tim Freeman.

Front Row: Bruce Tetrick, Donald Madson, Robert Keithly. **Second Row:** J. Cline (coach), Lonnie Hockman, Tim Koger.

Girls' Tennis: A Bright Future

Confident is Rochelle Floyd.

Phyllis Kriner goes after it.

Anita Wilburn shows determination.

The Girls' Tennis Team had a rebuilding year last season. The team was a young one consisting of 4 freshman, 2 sophomores, 2 juniors, and only 1 senior. Also no. 1 player Sally Gessner was lost, who was a main asset to the team.

Coach Bea Harding commented, "Carol James, Phyllis Kriner, and Monica Brooks all showed potential for freshmen and should be great asset to the team the next few years. We are definitely looking forward to a very bright future."

In the city tournament Kate Taube went to the semi-finals in #2 singles, and acted as Captain of the Girl's Tennis Team. Acting as Manager was Anita Wilburn.

Kate Taube: ready for a battle.

Girl's Tennis, Front Row: Rochelle Floyd, Monica Brooks. **2nd Row:** Leslie Williams, Melinda King. **3rd Row:** Carol James, Phyllis Kriner, Kate Taube, Valerie Kennedy, Anita Wilburn, Kim Gardner.

Boys' Tennis Team Breaks Even: 7-7

First Row: Bill Anderson, Chris Poteet, Mark Spencer, Martin Jones. **Second Row:** Kip Foltz, Mike McDugal, Keith Mosley, Don Robinson (Coach). **Third Row:** Chris Gartrell, Bill Shinnamon, Harry Fox, Terrence Chaney.

The Boys' 1977 tennis team was a virtually young team losing only one senior, to return stronger and more confident next year. MVP and No. 1 player was Terrence Chaney, who went to the city finals and last to the eventual city champ. This year's team ended up in fourth place in the city. No. 2 player was Harry Fox, and No. 3 player was Chris Poteet. No. 1 Doubles this year was Jimmy VanHorn and Chris Gartrell.

Harry Fox gets into it.

Boys' Tennis

Tech		
3	Attucks	3
+5	Ritter	0
2	Arlington	3
+4	Northwest	1
0	Scecina	5
1	Shortridge	4
0	Howe	5
+3	Broad Ripple	2
+3	Manual	2
2	Marshall	3
0	Warren Central	5
0	Cathedral	5
+5	Wood	0

Terrence Chaney shows his style.

*Varsity Cross-Country * 77-78*

Titans are fast starting at the gun.

Coach McGeath gives pep talk.

Varsity Cross-Country

Tech	Visitors
24	Ben Davis 32, Shortridge 85
42	Southport 48, Perry M. 48
20	Lawrance Central 41
15	Manual 49
15	Attucks 49
20	Northwest 40

Other Events:
Washington Inv. 2nd
Tech Inv. 1st
Columbus Inv. 4th
City 2nd
Sectional 4th
Regional 9th
Runner-up in the city

Titans Show Strength In 1977-78 Season

Tech's Varsity Cross-Country team went undefeated in the 1977-78 season. Making vast improvements in strength and speed the Titan's beat such teams as Southport and Ben Davis by large margins.

The team also placed 2nd in the Washington Inv. and placed 1st in the Tech Inv. The team led by Nicky Edwards muscled their way to place 2nd in the City which was no surprise to anyone.

Coach McGeath says there are some runners returning and he has a lot of expectations for next years team.

Varsity Cross Country—Row 1: Steve Napier, Charles Jackson, Kenny Booker, Anthony Barnett. **Row 2:** Coach Bruce McGeath, Herbert Alston, Greg Rainey, Nickey Edwards, John Mannis, Fred Beard. **Row 3:** James Adams, Anthony Kendrick, Dewayne Tinsley, Gerald Fowlkes.

Reserve-Frosh Cross Country 1977-78

Titans snap to the gun in hopes of finishing first.

The Freshman Cross-Country Team along with the Reserve team showed strength and experience in the 1977-78 season.

They placed 4th in the Tech Invitational and moved up from 7th (last years place) to 6th place this year in the Columbus Invitational. They also placed 3rd in the Marshall Invitational.

Coach Jay Kleine says that many of the runners show varsity potential.

Reserve and Frosh
Cross-Country

Tech	Opponent
39	Ben Davis 20
61	Southport 32, Perry M. 39
17	Northwest 40
Tech Inv. 4th	
Columbus Inv. 6th	
Marshall Inv. 3rd	

Freshman Cross Country—Jay Kleine (coach), Syrleigh Coleman, Don Brady, Charles Kinnel, Todd Durick, Bobby Shipman.

Varsity Football

Gaylon McKinney always gets loose before the game.

Gilmer Davis storms down the sideline.

Varsity Football 1977

The Varsity Football Team under coach Willie Martin ended up with a 4-6 final record. Most Valuable Player was Jackie Thomas who was also Honorary co-captain along with Jeff Lorick. Best underclassman was Antonio Rudolph. Individual talent was Jeff Lorick and Jackie Thomas who played for the all-city team. This year's team was basically young and looks forward to a brighter future.

Varsity Football 1977

Scores of scheduled contests:

Tech			Tech		
14	Broad Ripple	0	46	Attucks	14
12	Marshall	33	16	Wood	0
8	Manual	11 (O.T.)	22	Scecina	29
16	Cathedral	26	0	Chatard	13
22	Shortridge	14	8	North Central	27

Varsity Football—Front: T. Pritchard, W. Tardy, T. Wilson, T. Garret, D. Anderson, J. Thomas, D. Griffin, A. Rudolph, C. Anderson, G. Miller. **Second Row:** R. Robinson, J. Robert, B. Surver, D. Keckhaver, R. Bill, J. Williamson, F. Williamson, R. Johnson, T. Gamble, E. Cushenberry, (coach) A. Moore. **Third:** T. Wilson, D. Wythe, G. Moore, K. Mills, M. Shenard, B. Roger, T. Colliver, A. Ellis, S. Guynn, C. Mays, J. Lorick. **Row Four:** D. Quntana, D. Henderson, T. Mason, T. Lee, M. Cushenberry, C. Ernest, G. McKinney, K. Smith, T. Lawerance, T. Rent, J. Miller, J. Smith. **Row Five:** A. D. H. Catt, (head coach) W. Martin, (asst. coach) B. Woodard, F. Smith, J. Lorich, S. King, D. Anderson, B. Hardy, C. Wilson, G. Davis. **Row Six:** M. Smith, J. Lorick, C. Patterson, (manager), J. Bigelow, (manager) K. Jone, C. Blanchard, (trainer) Mr. Hall.

Mike Glick has his foot somewhere other than his mouth.

Jackie Thomas is on own in the backfield.

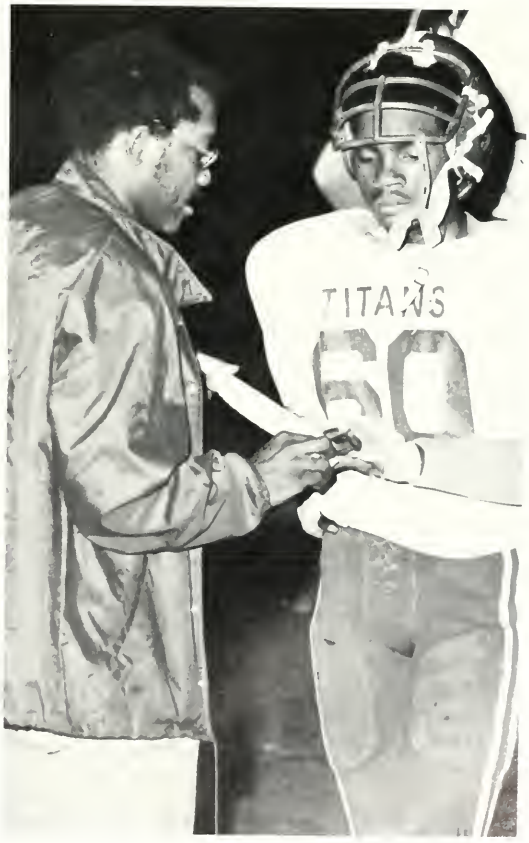

Mr. Hall takes care of a minor injury for John Lorick.

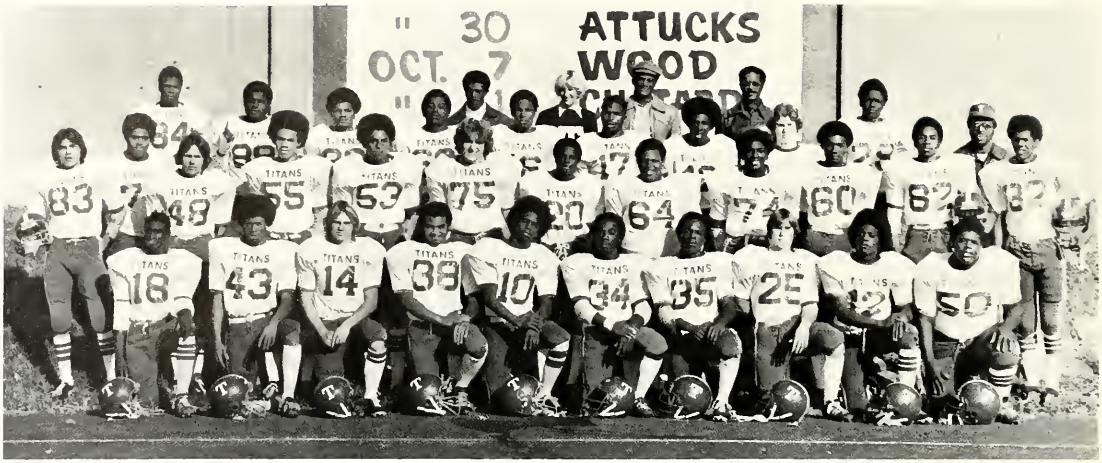

First Row: J. Roberts, W. Tardy, T. Wilson, R. Bell, D. Anderson, E. Cushingberry, M. Cushingberry, D. Griffin, S. Smith, K. Mayes. **Second Row:** D. Quintana, T. Mason, D. Keckhauer, K. Mimms, J. Williams, J. Bigelow, G. Moore, A. Ellis, J. Rent, J. Lorrick, C. Anderson, T. Collier. **Third Row:** A. Patterson, J. Lorrick, M. Sherrell, W. Martin (coach), F. Williamson, E. Morgan, K. Wilson, R. Jones, P. Anderson, J. Hall (trainer), T. Lawrence, B. Harding, Al Moore (coach).

Reserve Football Walks On Attucks; 26-0

Reserve Football 1977

This year's Reserve Football team had a sparkling season ending with a 8-1 record. The man behind this fabulous team is coach Al Moore who believes in: "No excuses when mistakes are made, just get the job done." Mr. Moore also commented, "These guys have worked hard and learned the things it takes to win." Offensive linemen are: John Lorrick and Tony Ellis at guard, with Tom Lawrence and Joe Bigelow at Center. Ends are Jeff Lorrick and Darryl Anderson. On Defense were Mark Sherrell and Sherman King on Ends; William Tardy and Dane Griffin, safety, Terry Mason and Kermit Mays, tackle; Darryl Keckhaver and Keith Mimms, middle guard; Dan Quintana and Mick Cushingberry , corner, and Jerad Lorrick and Tom Lawrence are the linebackers.

Reserve Football 1977

TECH		
14	Marshall	8
28	Manual	6
12	Cathedral	6 (ot)
14	Shortridge	0
26	Attucks	0
22	Scecina	0
12	Chatard	15
16	Howe	12

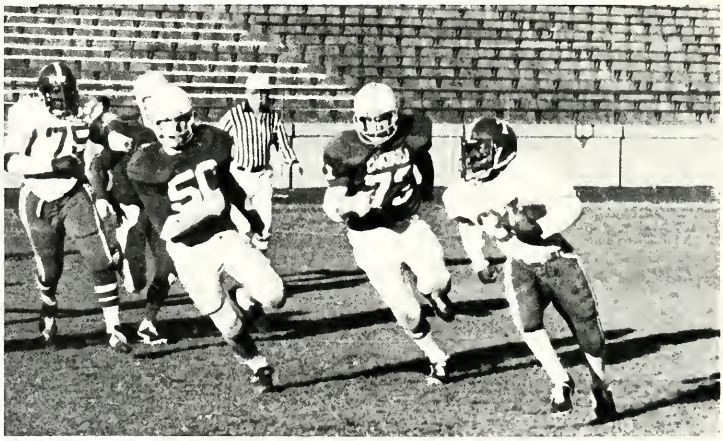

Titans sweep left for 6.

Kermit Wilson out in front with the pass.

Freshmen go after a fumble.

Fresh Foot-Ballers Make A Comeback

Freshman Football

The Freshman Football team for 1977 started out slow, losing their first four games. The freshman, however; did not give up and came back to win four of their last five games. The team showed potential and that they weren't going to quit. Individual talent was Geoffrey Davis, team captain, and Ira Cannon who won the "Most Valuable Player" award, and was also the score leader for the 1977 season. Halfbacks were Isodone Cosby and Joe Williams; Geoffrey Davis, Quarterback; and Ivy Cannon, Fullback.

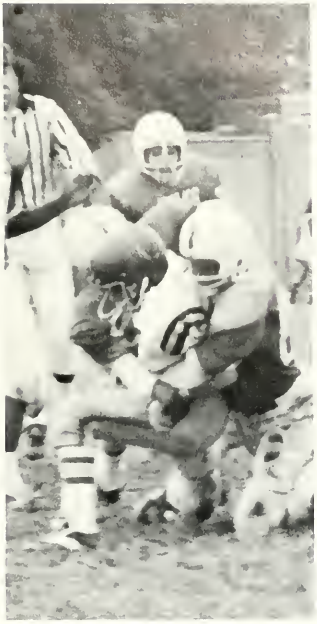

Ivy Cannon makes a stop.

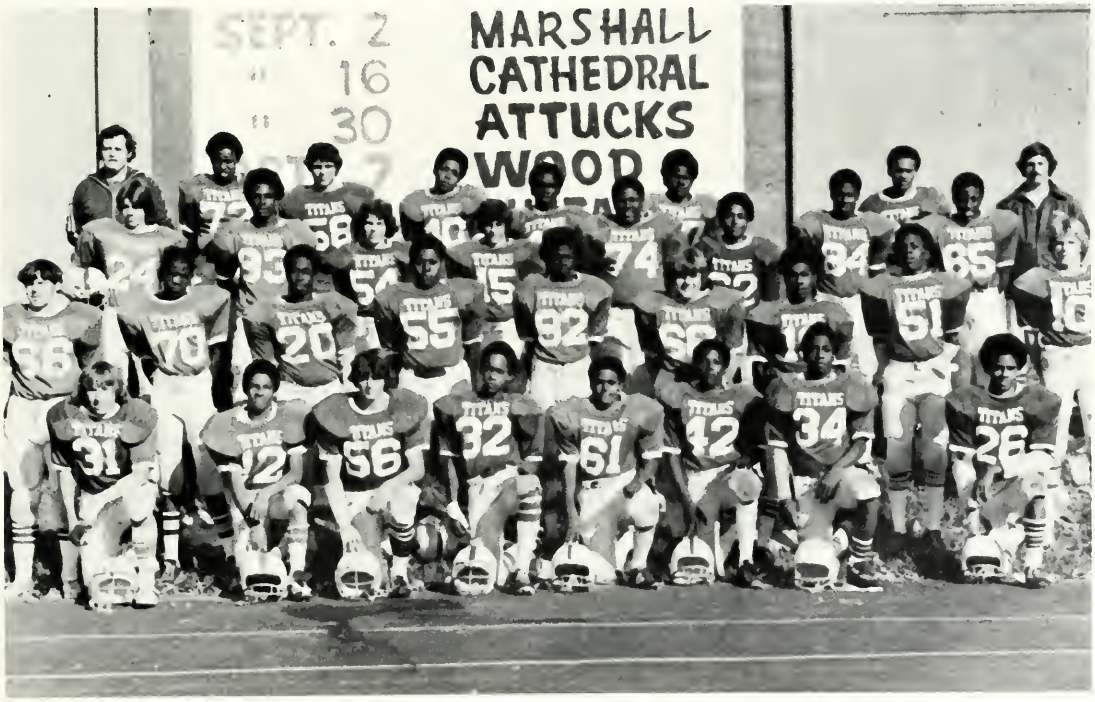

Front Row: D. Drew, M. Wright, S. Middleton, R. Bluitt, L. Gaines, J. Dale, F. Woods, I. Cosby. **Second Row:** M. Mann, K. Davis, J. William, D. Burris, J. Holland, D. Borton, R. Robinson, R. Carter, G. Davis. **Third Row:** P. Marery, W. Phelps, J. Lawrence, D. Griffin, R. Robinson, E. James, J. Wright, D. Bostic. **Fourth Row:** F. Knue, L. Turner, R. Powell, M. Lewis, I. Cannon, J. Harding, A. Yates, R. Gadis.

Varsity Basketball 1977-78

The 1977-78 Varsity basketball season was an exciting one. The Titans ran the fast-break offense to perfection and their defense proved extremely stickly to many foes. With a nucleus of four (4) returning letterwinners and two (2) non-letterman from last year's 19-5 city championship team, it promised to be another good year for the Titans.

Returning letterman included three year varsity player Landon Turner, Tech's second high school "All American". Other lettermen returning from last year's team are: Jackie Thomas, Paul McMichael, Avery Johnson, Leonza Qurales, Anthony Boyd.

The Titans were led by a balanced scoring attack with Landon Turner, Paul McMichael, Jimmy Davis & Paul Allen scoring in double figures. Jackie Thomas, Tim Thomas and Eric Greene were usually close behind in excellent relief support.

Varsity Basketball—Front Row: Steve White (Mgr), Anthony Boyd, Brent Fields, Tim Thomas, Paul McMichael, Jackie Thomas, Glen Lamb (Statistician), Theron Mays. **Second Row:** Howard Catt (Athletic Director), Ed McDowell (Asst. Coach), Jimmy Davis, Armond Patterson, Paul Allen, Landon Turner, Eric Greene, Avery Johnson, Buddy Quarreles, Ernie Cline (Coach).

Bobby Knight discusses Titan possibilities with an assistant.

Turner takes it away.

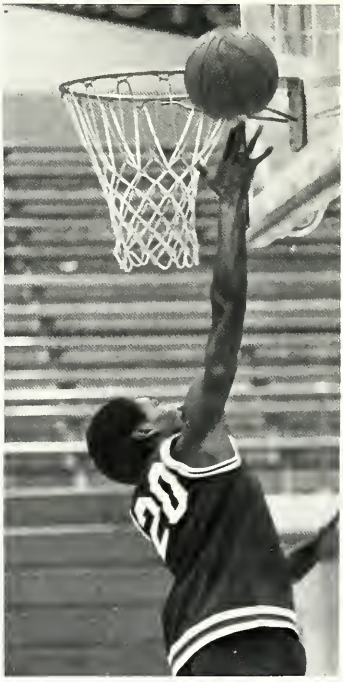

J. Thomas lays it in.

Varsity Basketball 1977-78
Turner—the peak of perfection.

Allen—leaps over the Irish in a single bound.

Titans cook up a scheme and defeat Scecina 99-72.

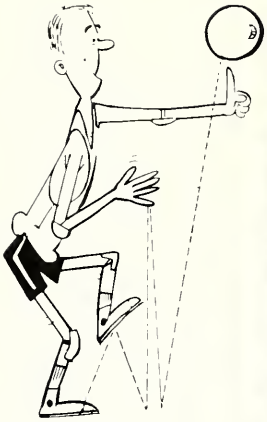

Reserve Basketball 1977-78—Front Row: Ed Morgan (Mag.), Darrell Roberson, Dennis Allensworth, LaMort Patterson, Austin Lockett, Bryan Johnson, Kent Looper, Tony Allerder (mag.). **2nd Row:** Howard Catt (A.D.), Frank Smith, Gerald Smith, Tim Reed, Mark Sherrell, Jerard Lorick, David Price, Ron Johnson, Edward McDowell (coach).

Austin Lockitt goes up for two!

Reserve Basketball 1977-78

The 1977-78 Reserve Basketball team had a fantastic season with a current record of 15-2. The team is composed of four juniors, eight sophomores, and one freshman. Mr. McDowell commented, "This is a really good group. Well rounded, they work good together as a team. It's impossible to pick out three or four main players. This is the best all around team since I coached Gilbert and Martin. I put each man on the floor to do his job and each man has done a fine job. I also feel there are many good prospects for Varsity next year, as there will be eight spots open on next year's team."

Reserve Titans rally to end the victors.

Freshman Basketball 1977-78

The 1977-78 Basketball Team met their unfortunate defeat last season with a final discouraging record of 6-11. Coach Dave George commented, "We had no big kids this year. They actually were the weakest freshman team I've had since I've been at Tech. This group lacked fundamentals, and along with poor shooting and mistakes at key times, we had a bad season."

Front Row: Roy Massey, Jan Davenport, George Lewis, Ray Bluitt, Ben Vorhees, Charles Gilbert. **Second Row:** Dave George (coach), William Golightly, Ira Cannon, David Hacktt, Rodrick Townsen, Don Gowdy. **Third Row:** Kenneth McCallister, James Wright, Rich Mahurin, Darrell Price, Larsen Turner, Martin Jones.

Girls Varsity—Reserve Basketball 77-78

Girl's Varsity Basketball—**Front Row:** Teresa Clemmons, Laureen Harwell, Opal Brinkley, Sue Carson, Wanda Turner, Janice Kennedy. **Second Row:** Coach Susan Jahnke, Maxine Carlis, Leslie Greene, Karen Woodard, Ada Johnson, Sheresa Walker, Miranda Bryant.

Girl's Reserve Basketball—**Front Row:** Linda Gibson, Monique Harwell, Eugina Long, Jacqueline Bender, Becky Robbins, Tina Edens, Donna Baker. **Second Row:** Donna Fancer, Casandria Goodall, Brenda Marsh, Dorothy Quarrels, Teresa Boggs, Stacey Greene, Natalie Gore, Brenda Pittman, Kathy Boggs, Coach Teresa Williams.

Leslie Greene; A Natural

Girl's Varsity
Basketball

Tech	Opponent				
62	Attucks	35	59	Washington	43
56	North Central	51	89	Marshall	32
63	Scecina	28	43	Arlington	34
61	Warren Central	42	73	Cathedral	32
75	Ben Davis	41	68	Broad Ripple	45
72	Marshall	18	60	Manuel	23
49	Northwest	29	70	Wood	41
51	Chatard	48	63	Ritter	15
65	Arlington	36	63	Northwest	36

Varsity—Reserve Scores

Girl's Reserve
Basketball

Tech	Opponent				
29	Attucks	9	33	Washington	19
29	North Central	26	48	Washington	24
31	Warren Central	23	41	Marshall	19
39	Ben Davis	25	49	Arlington	9
38	Marshall	16	48	Cathedral	8
38	Northwest	30	39	Broad Ripple	7
			32	Manual	24

Laureen Harwell shows style

Varsity—Reserve Basketball

The varsity—reserve Titan girl's basketball team's boast many well known and talented players. Among those are 1977 All-City choices seniors Laureen Harwell, Leslie Greene, and Maxine Carlis.

Leslie and Maxine were also elected first team all-state. Both were 1976 All-City and 1977 All-Metro choices along with senior Ada Jonson. Laureen was also elected 1976 All-City. Other top players include juniors Janice Kennedy and Sherese Walker.

Beginning the season with a 62-35 victory over Attucks, the varsity continued on to finish the season undefeated as did the reserve.

Titan's show talent on the courts

Varsity Wrestlers Place 1st In Sectional

Individuals: Stanley Graves; Sectional Champ, City Champ, Regional, 3rd place
Semi State: 25-1
Gerald Fowlks; City Champ, Sectional Champ: 23-2
Dale Henderson; 18-7
Frank Beard
Fred Beard
Ray Robinson; Runner-up City, Carmel Invit.
Russal Toliver

Congratulations to Tech's Varsity Wrestling Team! With their 11-2 record and their very well earned: City Tourney (2nd Place), Carmel Invit. (1st Place), Sectional (1st Place), Regional (3rd Place). Tech can only say to you the varsity team of 77-78. We Thank-you for all you done.

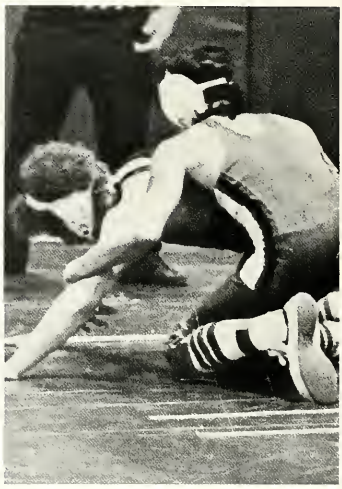

Dan Quintana on the take down.

Front Row: Mike Ford, Vicki Martin, Sherry Thompson, Linda McFarland, Liz Martin, Janetta Wade, Chenita Wilson. **Row 2:** Danny Quintana, Stanley Graves, Russell Toliver, Ray Robinson, Gerald Clark, Fred Beard, Gerald Fowlkes, Kerry Kaelin. **Back Row:** John Hurrle, coach, Frank Beard, Dale Henderson, Anthony Ellis, Charles Blanchard, Stephen Gwynn, Francis Knue, Bobby Rogers, Jim Scahill.

Jimmy Rhymes has his opponent in pain.

Frank Beard plans for a reverse

Dale Henderson has it all wrapped up.

Reserve Team Takes It To The Mats!

Row 1: K. Mayes, R. Barnett, J. Lawrence, D. Bunten, G. Hillman, G. Levell, B. Server. **Row 2:** L. Kent, I. Cosby, W. Sarver, D. Barton, D. Allen, A. Warfield, D. Drew. **Row 3:** S. Williams, R. Robinson, T. Lawrence, B. Johnson, M. Majors, G. Clark. **Row 4:** J. Garnett, F. Knue (Coach) R. Powell.

Champions All!

The reserve 1978 wrestling team placed number two in the city last season with a final team record of 12-1. The reserve had two to place 1st in the city. They were Greg Levell and Gonzales Hillman. Also was Dean Allen and Benny Sarver who placed third in the city, with Tracy Wilson and Tom Lawrence, fourth. Some acknowledgeable records were Greg Levell, 14-1; Gonzales Hillman, 14-1; Beeny Sarver, 14-3; Dean Allen, 13-2; and Kermit Mayes, 9-2. Coach Francis Knue gave an opinion of "Tech had many fine wrestlers this year, and I feel during a normal year most of the guys could make it on Varsity, and even place in the city tourney."

Reserve Wrestling

Freshman Take City Title

Tech Frosh Wrestling

On the night of February 7, 1978, the Titan Freshman Wrestling team was crowned City Champions by amassing a total 136½ points and five individual champions.

The victory was outstanding because the runner-up team from Washington only accumulated 87 points; many dual meets were cancelled because of inclement weather; many schools were closed. Two frosh wrestlers even had death in their families. In spite of the weather and other adversities, our Freshmen showed dedication and devotion by practicing almost every day.

The Titans entered the tourney of 16 city teams with only 11 of the 14 weight classifications. Some of the Frosh wrestlers were eliminated by grades, others because of the demands and disciplines required of Wrestling. Yet, those who endured were very special. They are without a doubt one of the classiest groups ever to win the Frosh city tourney. Following are members of the team:

Tech Frosh Wrestling

90 lbs.	Douglas Bunten
98 lbs.	Syraliegh Coleman
105 lbs.	Henry Cotton—4th place
112 lbs.	No entry
119 lbs.	Gerald Clark—1st place
126 lbs.	Isadore Cosby—1st place
132 lbs.	Scott Middleton
138 lbs.	Joe Williams—1st place
145 lbs.	Jesse Beard—1st place
155 lbs.	Donald Barton
167 lbs.	Joe Harding
177 lbs.	Ralph Powell—1st place
185 lbs.	Powell Porter
Hwt.	no entry

Other team members:
John Lawrence
Ricky Robinson
Darrell Burrus
Coach Willie Martin

Freshman Wrestling
Row I: Jesse Beard, Gerald Clark, Joe Williams, Isadore Cosby, Ralph Powell. **Row II:** Coach Willie Martin, John Lawerance, Henry Cotton, Scott Middleton, Ricky Robinson, Rex Gaddis. **Row III:** Linda Mcfarland, Liz Martin, Jenetta Wade, Dale Drew—Manager.

Girls' Reserve Volleyball—Row One: Shelly Smith, Roberta Ray, Constance Sims, LaShalle Hiser, Tonya Claspell, Stacy Jackson. **Second Row:** Tina Stewart, Erin Masters, Brenda Marsh, Dorthy Quarles, Polly Poston, Stacey B. Greene, Terri Arrington.

*Girls 1977*78 Volleyball*

Girls' Varsity Volleyball—Dorthy Maxwell, Malinda King, Marguerite Rudolph, Tracy Daniels, Rochelle Floyd, Lareen Harwell. **Second Row:** Lynn McElroy, Wanda Smith, Patrice Stowers, Ada Johnson, Leslie Greene, Sherese Walker.

Swim Assistants

In a school that is primarily known for basketball, football, and wrestling, Tech has a new sport. Swimming. The swim team consists of nine guys and one girl. Although the team was new it showed a lot of promise for next year with many underclassmen returning. Many of the people on the swim team helping as pool assistants. They hand out swim suits and towels.

There is also going to be a ballet class, teaching ballet in the water. Hopefully we will have enough students to have a competitive team.

Pool Assistants 1978—Sitting On Deck: S. Mallot, B. Weber, M. Bruder. **In Chairs:** M. Bryant, P. Ireland, V. Rogers. **Row 3:** P. Decker, R. Decker, K. Taube, J. Maxwell, E. James. **Last Row:** D. McGuire, D. Hodges, C. Fairchild, Mr. Kennedy, B. Atkins, R. Debruler, Mr. Farrell.

Swim Team

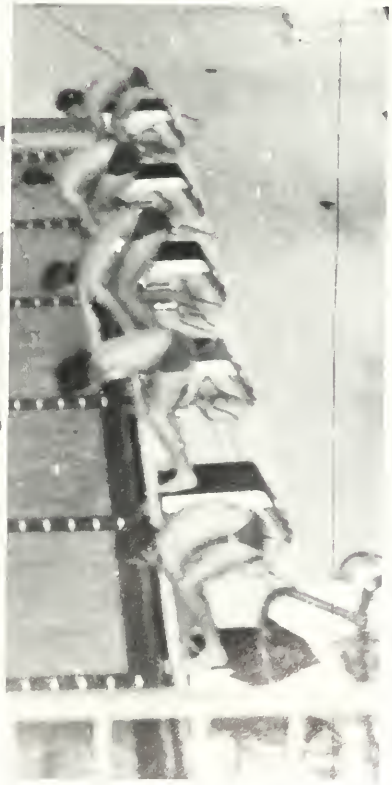

1st Row: James Wilson, Beth Weber, Larry Robey. **2nd Row:** [illegible] Fultz, Joe Anderson, Chuck Fairchild. **3rd Row:** Paul Maheron, Dennis McGuire, Chris Ha[illegible] Roger Debruler, Mr. Farrell (coach).

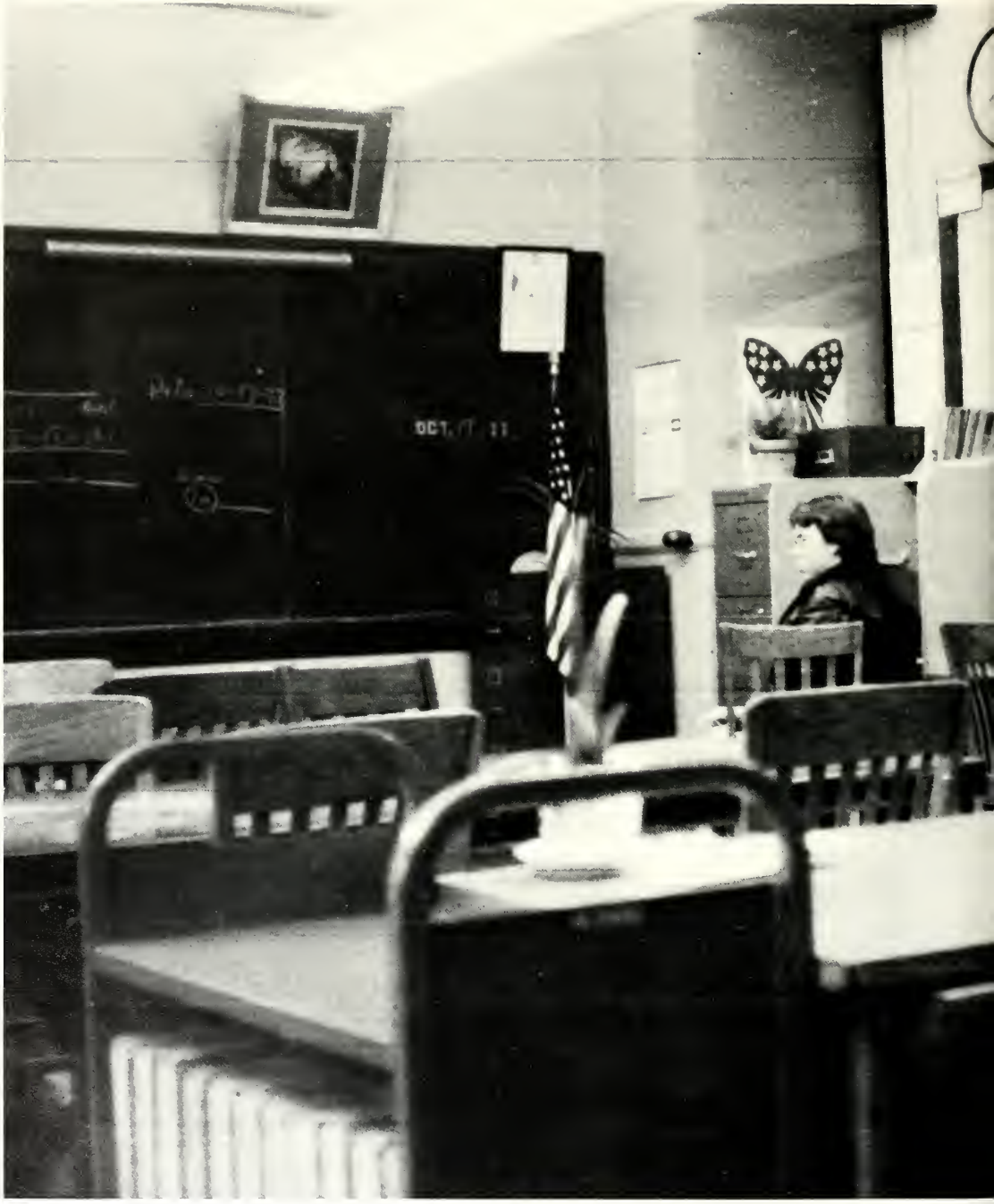

The Tech Way

Classes

Tech Is

English Department . . .

Math Department . . .

Career Department . . .

Social Studies Department . . .

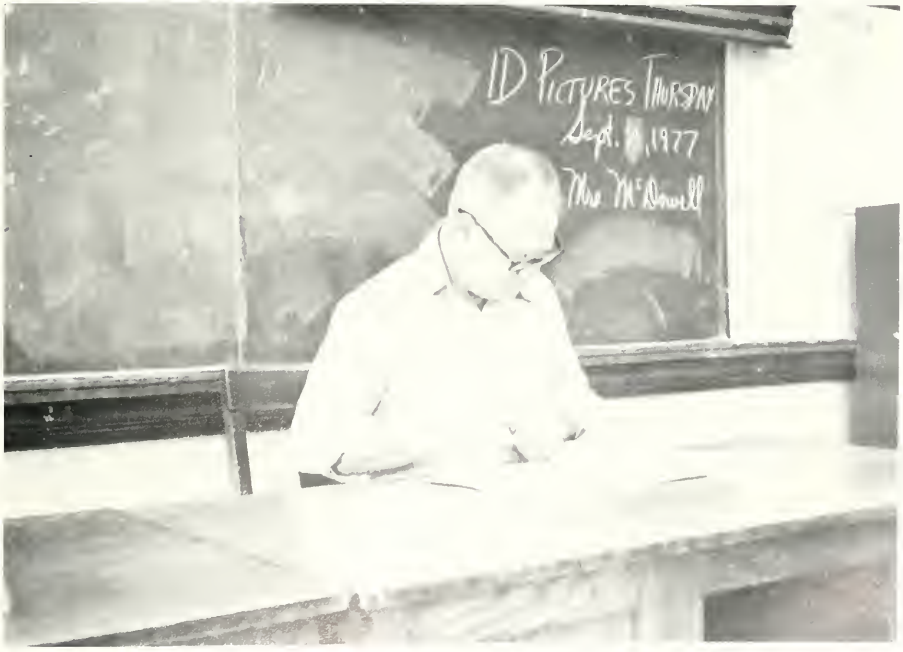

Art Department . . .

Stagecraft . . .

Music Department . . .

Science Department

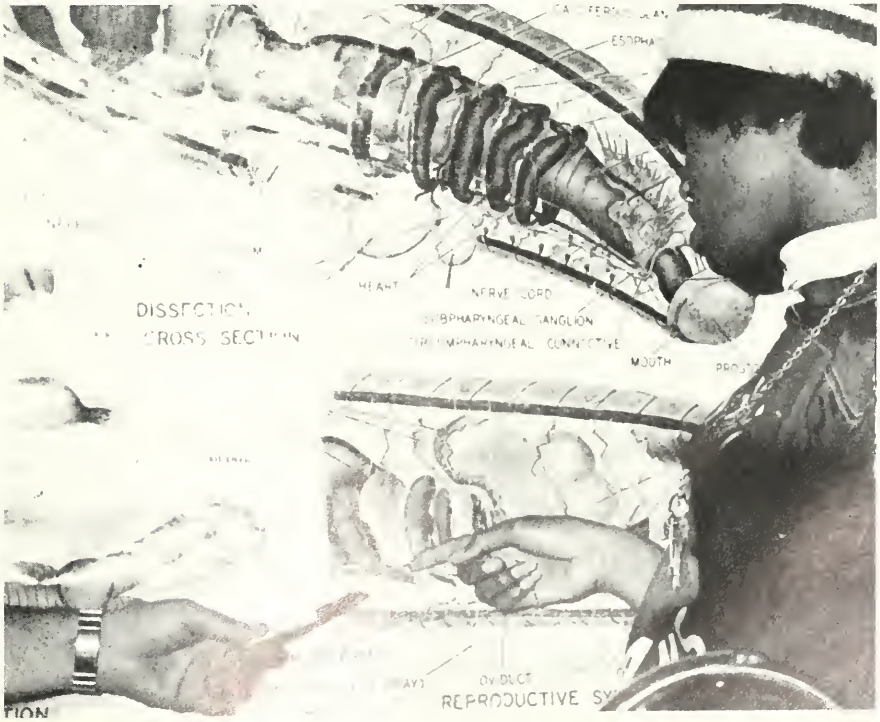

Auto Mechanics . . .

Drafting Department . . .

Electronics . . .

Cooking . . .

Metal Trades . . .

Building Trades . . .

FAR

AROUND

SENIORS 78

TECH IS

OUT

Charlie Ernestes—show off innerself? No Comment.

Past vs. Future?

Bill Shipman shows off his Sunday best.

Dale, Gaylon, Tony—The businessman's Oreo!

Which person is wearing the mask—Craig . . . or Lori?

Some people just don't understand my fantasy (John Brooks).

Close encounter of the fourth kind.

Man is Truly dog's best Friend.

Retired dean of girls?

19 78

Life's a Drag.

Alice's reunion in Wonderland.

Overwhelmed students acting like their loving teachers.

What-a-Woman!

Row 1: Donna Biggerstaff, Angie Brown, Joe E. Brown, Dave Bruer, Mike Cheatham, Jody Crouch, Debbie Evans. **Row 2:** Lori Milburn, Mary Morrison, Brad Newman, Randy Polston, Craig Priest, Kenneth Sebastian, Stanley P. Smith.

Row 1: Robert Freeman, Arlene Frost, Sue Ingersoll, Sue Johnson, Anthony Kendrick, Glen Lamb, Johnna McCullough. **Row 2:** Donald Surenkamp, Donna Teckenbrock, William Vollmer, Blanche Washington, Mignonette Woods, Tracie Woods, Dwight Woodson.

Senior

Career

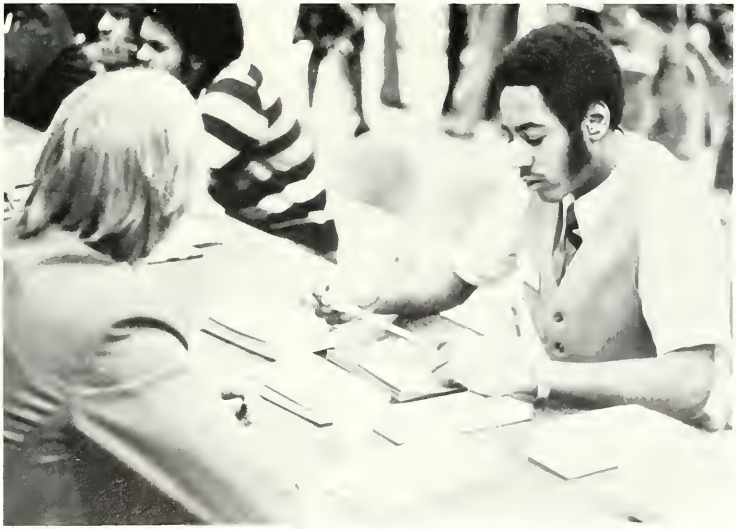

Day

The Tech Legion is an honorary organization for members of the senior class who have been outstanding in Leadership, Citizenship, and Cooperation. Throughout their high school career, students have the opportunity to earn merits for these qualities. In the last semester of the senior year, the top 10% of students are elected to the Tech Legion. The boy and girl with the highest number of merits become the co-commanders and the top 10% of the Legion members under the commanders become captains.

TECH LEGION 1978

Co-Commanders: David Bruer, Donna Biggerstaff.
Captains: Deborah Evans, Mike Cheatam, Angie Brown, Jody Crouch.
Not Shown: Mignonette Woods

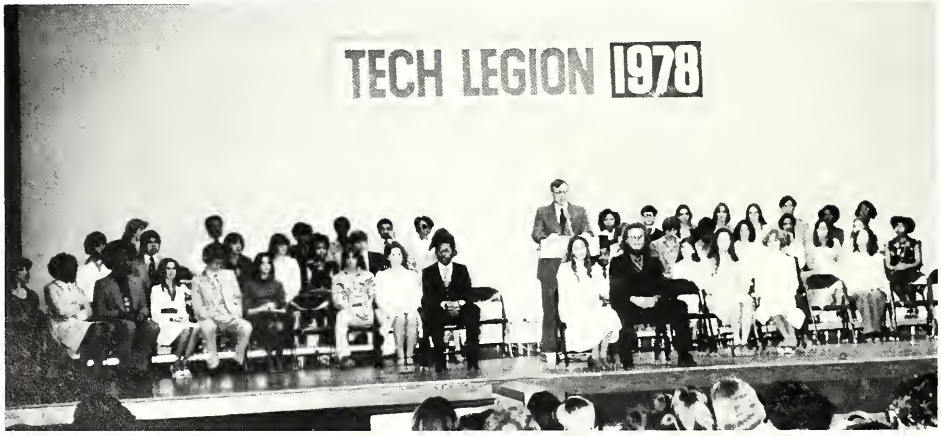

Members: Pamela Alcorn, Frank Beard, Freddie Beard, Julie Brenton, Joe E. Brown, Debra Chalifoux, Dewayne Craig, Penny Decker, Tyra Dennis, Timothy Doss, Lori Ford, Robert Freeman, Arlene Frost, Eric Goldsmith, Leslie Greene, Dina Harding, Frankee Howard, Suzanne Johnson, Kathy Keller, Anthony Kendrick, Paula Malloy, Johnna McCullough, Gaylon McKinney, Lee McRoy, Frank Meid, Lorelei Milburn, Patrice Miller, Richard Miller, Electra Moore, Mary Morrison, Brad Newman, Randy Polston, Nicolus Quintana, Kenneth Sebastian, Vicki Shaffer, Terri Sherrod, Stanley Smigh, Kathryn Taube, Donna Teckenbrock, Wonder Thompson, William Volmer, Janetta Wade, Blanche Washington, Steven White, Donald Williams, Chenita Wilson, James E. Witmer, Dwight Woodson, Tracie Woods.

Senior Sponsors

Mrs. Nancy Sutton

Floyd Tobrocke

John Kanouse

Mrs. Madora Walker

Judith McBride

Mrs. Mary Penrod

AARON, TERRY: English, Social Studies: Shop, Math
ADAIR, ANTHONY: English, History, P.E. and Health, Business
ADAMS, JAMES: English, Art, P.E., Math, Track, Cross-Country, Choir
ALCORN, PAMELA: Business, English, Math, Social Studies, French, Music Science, French Club, Sophomore Honors, Majorette, COE/OEA, Marching Band
ALLEN, JANE: English, Social Studies, Math, P.E., Health, Track
ALLEN, JANET: English, Home Economics, Social Studies, P.E., Health, Track
ALLEN, KENNETH: English, Math, Social Studies, Business
ALLEN, KENNETH C.: English, Math, Social Studies, Business
ALLEN, MARVIN: English, Business, Social Studies, Math, Track
ALLENDER, TONY: English, Social Studies, Math, Business, Football, Basketball (manager), Spanish Club, Human Relations Council
ALLEY, JOE: Auto Mechanics, English, Math, Social Studies
ALSTON, HERBERT: Auto Mechanics, English, Math, Social Studies, Cross-Country, Track
AMMON, PENNIE: English, Home Economics, Social Studies, Business
ANDERSON, GERALD: English, Shop, Math, Social Studies
ANDERSON, JEROME: English, Social Studies, Science, Math, Spanish, Electronics
ANDREWS, JANICE: Business, English, Math, Social Studies, French Club, Senior Office Messenger, Cannon Staff, SAO
APPLE MARIA: Business, English, History, P.E., Girls Concert Club
ARMOUR, ALFRED: English, Business, Math, Social Studies
ARRINGTON, DEBRA: English, History, Math, Spanish, Health, Messenger, Spanish Club
BACKUS, STEVEN: English, Shop, Social Studies, Math
BAILEY, RICKEY: Math, Business, English, Social Studies, Music, Football, Techoir, Junior Council, Junior Class President, Senior Council, Roll Room Vice President 701, COE, Key Club, Boys Concert Club, SAO, Yearbook Agent
BAKER, KEITH: Art, English, Math, Social Studies, Health, Senior Messenger
BALLENTINE, RANDALL: Art, English, Math, German, Social Studies
BANKHEAD, CARMEN: English, Social Studies, Business, Math
BANKS, LAURA: Business, English, Social Studies, Art
BARBER, PHYLLIS: Business, English, Social Studies, Home Economics
BARNES, BRENDA: Business, English, Home Economics, Social Studies
BARNETT, DAVID: Auto Mechanics, English, Social Studies, Math
BARR, CYNTHIA: English, Art, Math, Social Studies, Messenger, Service Club
BARRICK, RICK: Art, English, Science, Social Studies
BATEMAN, LARRY: English, Shop, Social Studies, Science
BAUERLE, SUE: English, Business, Social Studies, Math
BAUGH, CAROLE: English, Social Studies, Math, Business, Messenger, OEA
BAXTER, MARLENE: Business, English, Math, Home Economics, Social Studies, Science, COE
BEARD, FRANK: English, Math, Machine Drafting, Art, Social Studies, Science, Track, Wrestling
BEARD, FREDDIE: English, Math, Business, Science, Social Studies, Wrestling, Cross-Country, Track, Dean of Boys Messenger, Freshman and Sophomore Honors
BEASLEY, DENICE: Home Ec., Social Studies, English, Math, Phys. Ed., Speech, Cheer Block
BEASLEY, TINA: Foreign Language, Business, English, Social Studies, German Club, OEA
BEATTY, JONATHON: Social Studies, English, Business, Math, ROTC Officers Candidate School, Rifle Team, Band Guard, Drill Team, Math Club XYZ, Marching Band, Pep Band, Boys Concert Club, SAO Rep
BECK, TRINA: English, Business, Social Studies, Math, Clothing, Varsity Cheerleader 77-78, Reserve Cheerleader 76-77, Junior Council 76-77, IOL
BEDGOOD, TIMOTHY: Art, English, History, Phys. Ed. Assist., Messenger, SAO Rep., Drill Team
BEEVER, LINDA: English, Home Ec., Social Studies, Art
BELL, FORT: English, Shop, Math, Social Studies
BELL, REGINALD: English, History, Math, Shop
BELTON, LINDA: English, Home Ec., Social Studies, Business, Girls Basketball Team
BENBERRY, KENNETH: Auto Mechanics, English, History, Math
BENEDICT, BOBBY: English, Social Studies, Shop, Math
BERRY, JEFFREY: English, Machine Drafting, Music, Art, Math, Social Studies, Spanish, Concert Club, Chorus, Pep Band, Concert Band, Symphonic Band, Orchstra, Stage Band, Marching Band, Jr. Drum Major, Senior Drum Major
BIGGERSTAFF, DONNA: History, English, Business, Math, German, FLFFFF, COE, SAO Rep., Cannon and Yearbook Agent, Messenger at the Attendance Desk
BINGHAM, RICKY: English, Math, Social Studies, Science, Shop
BLACK, EDWARD: English, Shop, Math, Social Studies
BLAIR, MARK: Auto Mechanics, English, Math, Social Studies, 75 Concert Club
BLARE, MARKHAM: English, History, Science, Math
BLEIER, JOHN: Commercial Arts and Fine Arts, Social Studies, English, Health, Phys. Ed., Basketball, Rugby
BLEWITT, DEBRA: English, Home Ec., Math, Social Studies, Business, Messenger
BOLTON, JAMIE: History, English, Math, Science, Business
BOOKER, GAIL: English, Social Studies, Math, Business
BONE, KEVIN: English, Social Studies, Math, Science
BOTTOMS, GARY: Math, English, Science, Social Studies, Speech Team, Drama Club, Yearbook, Photography Club
BOYD, ANTHONY: Math, Electronics, English, History, Science, Basketball, Baseball
BRADLEY, TERRY L.: English, Business, Social Studies, Health, Track Speech
BREWER, DEBORAH: Math, English, Science, History, COE
BREWER, MARCUS: English, Shop, Social Studies, Science
BRICCETTI, DAVE: Math, Science, English, History, Business, Spanish, 1st Place Science Fair, 1st Place Tech Math Day, Homecoming King, Fall Play, Senior Class Treasurer, Senior Council, Band, Orchestra, Drama Club, All-City Band, All-City Orchestra, Pit Orchestra
BRINKLEY, OPAL: English, Business, Social Studies, Math, Basketball, Track
BROCK, MARK: History, Business, English, Science, Math, Messenger
BROWN, ALLEN: English, Aviation, Math, History
BROWN, ANGIE: English, Social Studies, Business, Science, Math, Senior Council, Senior Secretary, COE Secretary, OEA, Key Club, Senior Honors, Junior Honors, Freshman Honors, Sophomore Honors, Recipient of Scholarship to attend Hoosier Girl State, Senior Sweater, Cannon Yearbook Salesman, Business Awards, Economics Awards
BROWN, CURTIS: English, Math, Social Studies
BROWN, FRANK: English, Math, Art, Social Studies, Music
BROWN, JOE E.: English, Social Studies, Math, French, Speech Team, NFL, Drama Club, Techoir, SAO, WATS Radio Station, TV Quiz Team, Junior Council, Senior Council, Thespians, Honor Student, Boy's Concert Club, Three Musicals, Six Plays
BROWN, MICHAEL A.: English, Social Studies, Math, Shop, English Office Messenger, Spanish Club, Track, Cross-Country, Speech Team
BROWN, ROBIN: English, Business, History, Math
BROWN, SONYA: English, Home Economics, Math, Social Studies, Track and Field Helper, Volleyball
BROWN, VANESSA: English, Business, Social Studies, P.E., Health
BROWN, WILLIE: English, Printing, Business, Social Studies, Marching Band, Pep Band, Concert Band
BROWN, WYNTHIA: English, Business, Social Studies, Home Economics
BRUER, DAVID: English, Social Studies, Music, Math, Health, Spanish, Football, Wrestling, Sophomore Honors, Junior Honors, Senior Honors, Track, Symphonic Band, Stage Band, Orchestra, Boys Octette, Techoir, Pep Band
BRYANT, BYRON: English, Art, Math, Social Studies
BRYANT, CHARLES: English, Business, History, Math, P.E.
BRYANT, WILLIAM: English, Shop, History, Art, Business, Science, Photography, Newspaper Staff
BUCK, DEBRA: English, Home Economics, Math, Social Studies, Dean of Girls Messenger
BULL, GARY: English, Art, History, Physical Ed., Health, Techoir, Bell Choir
BUNNELL, AMY: English, Math, History, Spanish
BURGESS, BOBBY: English, Welding, Math, History, French
BURSE, JACQUELINE DENISE: English, Home Economics, Math, Social Studies, Talent Show, Tech 300
BUSH, RITA: English, Business, History, Home Ec., Dean of Girls Messenger, Library Messenger
BUTLER, AMEDLA: Business, English, Home Economics, Math, History
BUTTS, GEORGIA: English, Home Economics, History, P.E. Health
CAMERON, WILLIE: English, History, Science, Math, Concert Band, Symphonic Band, Marching Band, Pep Band, Swing Choir, Stage Band, Symphonic Orchestra, DECA Treasurer
CAMBELL, LEW: Printing, English, Math, History
CAMBELL, LORAINE: English, Business Ed., Social Studies, Health, Student Council, DECA Club
CAMBELL, PHILLIP: English, Social Studies, Science, Football
CANNON, JOYCE: English, Home Ec., Business, Social Studies
CARLIS, MAXINE: Math, English, Social Studies, P.E., Business, Varsity Basketball, Track
CARR, JEFFREY: Math, Social Studies, English, Business, Science, Health, Reserve Basketball, Freshman Basketball

SENIOR CLASS "1978"

Blanche Washington.

THE CHAMPS

First Row: Terry Pritchard, Yvette Grant, Dewayne Craig, Michael Smith, Chenita Wilson, Kathy Skillern. **Second Row:** Ricky Bailey, Dave Breccetti, Michael Cheatam, Gaylon McKinney, Nicholas Quintana.

First Row: Angie Watson, Rochelle Floyd, Sherra Gaines, Joe E. Brown, Ada Johnson, Johnna McCullough, Blanche Washington. **Second Row:** Steve White, Anthony Kendrick, Keith Mosley, Fred Lane, Leslie Green.

Terry Aaron

Janice Andrews

James Adams

Pamela Alcorn

Jane Allen

Janet Allen

Kenneth C. Allen

Maria N. Apple

Debra B. Arrington

Rickie Bailey

Keith Baker

Laura A. Banks

David F. Barnett

Cynthia Barr

Sue E. Bauerle

Carole S. Baugh

Marlene Baxter

Frank C. Beard

Freddie L. Beard

Tina Beasley

Trella C. Beck

Timothy L. Bedgood

Fort Bell

Reginald [illegible]

Linda F. Belton

Kenneth Benberry

Jeffrey A. Berry

Donna Biggerstaff

Markham Blane

John F. Bleier

Debra E. Blewitt

Jamie Bolton

Gary A. Bottoms

Anthony Boyd

Terry Bradley

Mark W. Brock

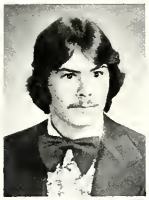
Allen W. Brown

Angela P. Brown

Curtis L. Brown

Frank A. Brown

Joe E. Brown

Michael A. Brown

Robin Brown

Sonya R. Brown

Willie S. Brown

David J. Bruer

Byron Bryant

Charles W. Bryant

William K. Bryant

Debra L. Buck

Gary W. Bull

Bobby J. Burgess

Jacqueline Burse

Amelda Butler

Georgia M. Butts

Willie L. Cameron

Laraine Campbell

Lew E. Campbell

Phillip Campbell

Jeffery Carr

Jackie Carruthers

Gloria Carter

Regina Cartrette

Lisa A. Caulk

Debra K. Chalifoux

Michael Cheatham

Yolanda Chowning

Juanita L. Clark

Lisa Clark

Charles C. Clem

Lyle Coe

Aaron Coffer

Patti Coffman

Joel E. Coleman

Kimberly K. Colvin

Timothy E. Connell

Vicky L. Cook

Sharon K. Coons

Marsha M. Coryell

Clarence Cox

Christopher Crafton

DeWayne E. Craig

Ronald Davenport

Cassandra Davis

Timothy Davis

Tracy A. Davis

Tanya Dawson

Penny J. Decker

Tyra A. Dennis

Albert Dorsey

Timmy P. Doss

Michael Durrick

Jonna E. Edwards

Karen L. Edwards

Nicky A. Edwards

Renita Y. Elliott

Charles Ernstes II

David A. Evans

Deborah M. Evans

Doreen L. Evans

Syd C. Fancher

Alberta J. Fields

Rochelle Floyd

Basil Anthony Foley Jr.

Debbie S. Ford

Gregory S. Ford

Lori A. Ford

Rhonda Foster

Robert R. Freeman

Arlene F. Frost

Sherra Gaines

Loretta J. Garland

Anthony K. Garrett

Melody A. Gertz

Deborah D. Gibson

Arthur L. Gilliam

William D. Gilmore

Michael Glick

Mary J. Glover

Kay Going

Eric Goldsmith

Tammie L. Grabbe

Yvette G. Grant

Beth Green

Leslie Greene

Scott D. Gregory

Sheila Gross

Nathan C. Hall

Sandy Hannemann

Donald E. Hapner

Dina Harding

Laureen M. Harwell

Brian D. Hayes

Marie A. Haynes

Laura L. Heavrin

Dale Henderson

Martha Hendrickson

Cody Harron Jr.

[illegible] Hester

Lonnie B. Hockman

Mark A. Hoke

[illegible]

Pull . . . Pull . . . Pull

Hang in There

Mel L. Houston

Frankee E. Howard

James D. Howard

Mark H. Howard

Debora D. Hunter

Shelia Hutcherson

Darrell Hutchison

Robert C. Hyche

Sue A. Ingersoll

Howard D. Ingram

Olev H. Isak

Delores Jackson

Jodie Jackson

Nettie Jackson

Beverly G. Jenkins

Catherine S. Johns

Ada M. Johnson

Avery M. Johnson

Mischell Johnson

Suzanne Johnson

Carolyn A. Jones

Elijah Jones

Karen Jones

William T. Justus

Edward D. Keiser

Robert Keiser

Dale F. Keller

Kathy S. Keller

Regina G. Kelly

Anthony Kendrick

Darryl E. Kirk

Johnny W. Kirk

Glenis R. Lamb

Frederick N. Lane

Teresa Larkins

Curtis Lasley

Brian T. Laughlin

Brian W. Lawrence

Linda Leach

Brenda A. Ledell

Linda M. Legg

Pern Leveringston

Donnell M. Lewis

Wanda J. Lewis

Wanda G. Long

Jeffery D. Lorick

Christopher Madden

Devorah A. Madsen

Paula C. Malloy

Fred Marshall

Vickie L. Martin

Debra Massingale

Cheryl Matthews

Donna J. Maxwell

Hazel E. Maxwell

Ronald Maxwell

Theresa Mayes

Johnna McCyllough

Cheryl McDougall

Dennis M. McGuire

Gaylon A. McKinney

Lee A. McRoy

Gary W. Meadors

Wade C. Means

Frank L. Meid

Robert Mendenhall

Barbara Mickens

Donna L. Middleton

Wanda Milam

Lorelei L. Milburn

Debra E. Miller

Gary Miller

Patrice Miller

Richard A. Miller

Michael S. Mills

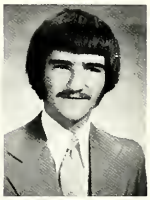
Denton R. Mink

Donna J. Moore

Electra Moore

Sonja L. Moore

Edward D. Morgan

Gloria J. Morgan

Lee E. Morris

Patricia Morris

Mary Morrison

Keith C. Mosley

Sherry Muse

Carla Nevins

Brad A. Newman

David L. Newsom

Cynthia Newton

Melodie Nichols

Sherry Noerr

Janice A. Norris

Rosalyn Norris

Mary F. Oakley

Valrie J. Oakley

Vernice L. Oneal

Kimberly D. Page

Vicki Page

Paula J. Parish

Robert Parker

Marcia Perkins

Daniel R. Picot

Barbara Pittman

Lawrence Pittman

Randy J. Polston

Judith Pope

Dorothy Powell

Keith A. Powell

Theodis Powell

Joyce Presswood

Roderick Q. Prevot

Paula J. [illegible]

William Pritchard

Lisa G. Pryor

Mildred A. Pryuer

Becky Puckett

Leonza Quarles

William R. Quick

Rick L. Quinnette

Ladonna A. Reck

Vickie R. Reed

Kurt E. Rent

Jimmy Rhynes

Gwendolyn Rice

Donna Richardson

Janet S. Riggin

Beverly D. Roberts

Alberta Robinson

Kenneth Robinson

Kathy Rogers

Shirley E. Roots

Brenda Ross

Janice Y. Ross

Lawanna F. Rush

Richard Russell

Donald R. Rutherford

Tonya Scott

Kenneth Sebastian

Ronald Sedam

Vickie Shaffer

Winfred T. Shelton

Terri L. Sherrod

William J. Shipman

Phylis Simonton

Tamara J. Sims

James A. Singleton

Leroy W. Skelton

Douglas W. Skiles

Kathy M. Skillern

Dale K. Slater

Mary H. Smith

Michael J. Smith

Michael K. Smith

Sandra L. Smith

Stanley P. Smith

Vivian L. Smith

Connie Spells

Sheri D. Stader

Ricky J. Staggs

Laura J. Stark

Debra J. Stearns

James D. Steinmetz

Tony D. Stephens

Ronald L. Steward

Dana C. Stewart

Charles M. Stigler

Dwight D. Stinson

Linda M. Stites

Willie J. Strong

Robert J. Stock

James J. Stowers

Robert N. Stowers

Rebecca G. Suiters

Donald Surenkamp

Kathryn Taube

Donna Teckenbrock

Bruce Tetrick

Larry Tewell

Jackie E. Thomas

Karla D. Thompson

Sherry L. Thompson

Wonder E. Thompson

Charlene Thornburgh

Carlos Tinsley

Betty Toliver

Kay Toliver

Deborah S. Turner

Landon M. Turner

Margaret E. Turner

Latricia D. Turpin

Neil Ulsh

Kenneth L. Vaughn

Steve W. Vaughn

William Vollmer

Janetta Wade

Joyce A. Wagner

Deborah D. Walker

Dewayne J. Walker

Lue T. Walker

Connie S. Wallace

Cynthia D. Wallace

Marie Wallace

David L. Ware

Donnie M. Warefield

Christopher Warrenburg

Blanche Washington

Angelia Watson

Corniece L. Watson

Maria L. Watson

Rosetta F. Watson

Raymond V. Watts

Elizabeth A. Weber

Reginald Westmoreland

Brian L. Whipple

Kathleen S. White

Steven A. White

Charyse R. Whitsey

Janet Wilburn

James D. Williams

Kasandra Williams

Kim M. Williams

Linda M. Williams

W. Williamson

Chenita J. Wilson

George M. Wilson

James D. Wilson

Raymond Wilson

Tyrone D. Wilson

Thomas L. Wimberly

Darlene Woods

Tracie L. Woods

Dwight Woodson

Jessica L. Woodson

Donna R. Wright

David K. Wythe

Mary Young

Kim Antier

Debra Austin

Steve Backus

Brenda Durham

Dennis Davis

Carrie Gross

Elaine Harris

Shirley Runyon

Sue Garten

Denise Basley

Felicia Jones

Gale Hubbard

Kevin Curd

CARRUTHERS, JACKIE English, Spanish, Business, Social Studies, Health, Girls Drill Team
CARTER, GLORIA English, Home Ec., Art, Social Studies
CARTRETTE, REGINA English, History, Math, Gym, Health, Gym Asst., Senior Manager
CAULK, LISA Business, English, History, Math, Library Messenger, House Plan Messenger, Concert Club, Techoir, DECA
CHALIFOUX, DEBRA English, History, Business, Science, French, Math, Key Club, French Club, SAO Rep
CHEATAM, MICHAEL A English, Business, Math, Music, Social Studies, Science, French, Marching Band, Symphonic Band, Orchestra, Pep Band, Pit Orch., Bell Choir, String Ensemble, Junior Council, Senior Council, French Club, Sophomore-Junior-Senior Honors, SAO
CHILDS, LATASHIA English, History, Business, Math
CHOWNING, YOLANDA English, Math, History, Business, IOL, Home Economics, XYZ Club, Cheerblock
CLARK, JUANITA L. English, Art, Math, History, ROTC Girls Color Guard, ROTC Girls Drill Team, ROTC Band Guard, ROTC Flag Detail, ROTC Battalion Staff, ROTC Messenger, Service Club
CLARK, LISA M. English, Business, Home Ec., Biology
CLEM, CHARLES English, Drafting, History, Math
COE, LYLE ANTHONY English, Social Studies, Math
COFFER, AARON English, Electricity, Math, History
COFFER, KATHY English, Math, History, Art, Science
COFFMAN, CHRISTINA M English, History, Math, P.E
COFFMAN, PATTI R English, Home Economics, History, Phys. Ed.
COLEMAN, JOEL English, Shops, History, Phys Ed
COLLINS, JAMES L English, Autobody, Math, History
COLLINS, THOMAS H English, Autobody, History, Math, P.E., ICT
COLVIN, KIMBERLY English, Spanish, Math, Techoir, Girls Ensemble, Social Studies
CONNELL, TIM English, Carpentry, Social Studies, Health & P.E., ICT
COOK, VICKY Home Economics, Business, English, History, Math, OEA
COOLEY, PAMELA D Home Economics, English, Social Studies, Math
COONS, SHARON Business, Home Ec., English, History, Yearbook 77, DE
COOPER, ARNETTA Business, Home Economics, English, History
CORYELL, MARSHA English, Math, Social Studies, Home Ec
COULSON, RONALD Math, English, Shop, Science, History
COURTNEY, RICKY English, Cabinet Making, Math, Social Studies, Football
COUSIN, MELVIN English, Shop, Math, Social Studies
COWERD, CORNELIUS English, Shop, P.E., Social Studies
COX, CLARENCE English, History, Math, Business
COX, JOHN A Printing, English, Social Studies, Math
CRAFTON, CHRIS Auto Mechanics, English, History, Math
CRAIG, DEWAYNE E.: Business, Social Studies, English, Publications, Speech, Wrestling, Track, Junior Council, Senior Council, SAO, Human Relations Council, Yearbook Staff, FEA
CRIDER, ANNAMARIA Music, English, Math, Business, Singing, Swimming
CROCKETT, DAVID LAMONTE English, History, Math, Welding
CROCKETT, JEFFREY LEE History, English, Math, Practical Arts
CROUCH, JODY English, Spanish, Math, Science, Social Studies, Techoir, Girls Ensemble, SAO, DE, Honor Student, Two Tech Musicals, FLEFFF
CULP, JAMES English, Shop, Math, Social Studies
CUMBERLAND, RICKY English, Social Studies, Business, Shop
CURD, KEVIN DEWAYNE English, History, P.E., Science, Speech, Math
DANIELS, ELLA English, Business, Math, Social Studies, Home Ec
DAVENPORT, RONALD English, Industrial Ed., Math, Social Studies
DAVIS, CASSANDRA English, Social Studies, Business, Home Ec
DAVIS, DEXTER English, Shop, Social Studies, P.E., Health
DAVIS, GILMER Math, English, Cabinet Making, History, P.E., Science, Football, Baseball
DAVIS, JAMES English, Social Studies, Science, Industrial Arts, Chess Club, Art Club, ICT
DAVIS, PATSY English, Home Ec., Social Studies, Math
DAVIS, TIMOTHY English, Shop, Social Studies, P.E., Health
DAVIS, TRACY A German, English, Math, History, P.E. & Health, German Club, Drama Club, Service Club, Senior Float Comm., Girls Concert Club, SAO Rep
DECKER, PENNY Social Studies, Math, English, Science, Swimming Pool Asst
DENNIS, TYRA A Math, History, English, Accounting, Business, OEA, IOL Treasurer
DORSEY, ALBERT English, History, Math, Autobody, Business
DOSS, TIM Math, History, Science, Business, Health, Rugby
DOWDY, PATRICIA ANN English, Business, Social Studies
DRAKE, ROBERT L Auto Mechanics, English, Social Studies, P.E. & Health
DUNN, QUINTON English, Social Studies, Math, Industrial Arts
DRIVER, ANTHONY English, Social Studies, Math, Business
DURICK, MICHAEL S. English, History, P.E. & Health, Business, DECA
EARLY, MONICA English, History, Spanish, Math
EASTHAM, JOHN Science, Math, English, Social Studies, German, German Club, Chemistry Club
EDWARDS, JONNA E. English, Social Studies, French, Home Ec., Science, SAO, Volleyball, Cheerblock, French Club, Cooking Club, Prayer Circle, Messenger
EDWARDS, KAREN English, Math, Business, Social Studies, Science, Techoir, Bell Choir, Girls Ensemble, SAO, Girls Concert Club
EDWARDS, NICKY A.: English, Business, Math, Social Studies, Track, Cross-Country
ELLIOTT, REBECCA LYNN English, Business, Science, History
ELLIOTT, RENEE: English, History, Math, German, Science
ELLIOTT, RENITA: English, Business, Social Studies, Home Ec.
ERNSTES, CHARLES N. Math, English, History, Architectural Drafting, Football Letterman, SAO, German Club, Bowling Club, Counselor Messenger, Tug-o-War
ESPINOZA, OLIVIA English, Math, Comm. Foods, Social Studies, Spanish Club
ESPINOZA, SYLVIA: Spanish, Art, English, Math, Social Studies, Spanish Club, Volleyball Team, Basketball Team
ESSETT, MICHAEL English, History, Art, Shop, Math
EVANS, DAVID English, Printing, Math, Science, Social Studies, Phys. Ed & Health, XYZ Club, Marching Band
EVANS, DEBORAH Math, English, Music, Clothing, Spanish, History, Symphonic Band, Orchestra, Pit Orchestra, Bell Choir, Marching Band, Senior Sweater
EVANS, GOREEN Math, English, Art, History, Tug-o-War
EVANS, TONY Art, English, Math, Health, P.E.
FANCHER, SYD English, Home Ec., Math, Social Studies
FARRINGTON, WILLIAM English, Social Studies, Math, Art
FELDER, BENITA English, Music, History, Math
FIELDS, ALBERTA Architecture, Math, English, Art, History, Secretary ICT, Hiking Club, SAO Rep
FIELDS, PAUL J. Autobody, English, History, Math, Health, Bowling Club, ICT, VICA, ROTC, SAO Rep
FLOYD, ROCHELLE Business, Math, English, Spanish, Home Ec., Physical Ed., Science, Social Studies, Junior Council, Senior Council, Volleyball, Tennis, Techmates, FEA, SAO
FOLEY, BASIL A English, Business, French, Math, Social Studies
FORD, BOBBY English, Math, Social Studies, Business
FORD, DEBBIE SUE: English, Social Studies, Home Ec., Math, Business, Yearbook and Newspaper Agent
FORD, GREGORY English, History, Art, Health and P.E., Math
FORD, LORI Business, English, Phys. Ed., Home Ec., Social Studies, DE, Yearbook Agent, Senior Roll Room Float Committee, Tug of War Team, SAO in Junior year
FOSTER, RONDA L. Art, English, Math, Social Studies, P.E. & Health, Human Relations, SAO Rep., Senior Float Comm.
FREEMAN, ROBERT R English, Math, Music, Social Studies, Science, Stage Band, Symphonic Band and Orchestra, Pep Band, Marching Band, Junior & Senior Honors
FROST, ARLENE: Business, Ed., Science, English, Math, History, SAO, COA, Yearbook Agent, Senior Float Committee, Honor Sweater, Junior Honors
FRYE, STEVIE Masonry, English, P.E., Math, History
GAINES, KEITH English, Shop, Social Studies, Science
GAINES, SHERRA MARIE Math, English, Business, Music, History, Ensemble, Techoir, Band, Pep Band, Marching Band, Human Relations Council, Service Club, Senior Council, SAO, Cheerblock, Musical, Cannon Staff, IOL
GAMBLE, TONY English, Math, Business, Social Studies, Football
GARLAND, JESSIE LORETTA English, History, Math, P.E., Business
GARRETT, ANTHONY K English, Mechanics, (Shop), Social Studies, P.E. & Health, Football, Baseball, Basketball, Tennis
GIBSON, DEBRA D. Math, English, History, Typing, IOL, Data Processing, OEA
GILL, KEVAN D Math, English, Shop, Social Studies
GILLIAM, ARTHER L., JR Math, Woodshop, English, History
GILLUM, BEN English, Radio & TV, Science, History
GILMORE, WILLIAM English, Shop, Social Studies, Math, P.E. & Health
GLASCO, RAYO English, Shop, Math, Social Studies
GLENN, ROBERT, JR Offset Printing, English, Math, Social Studies, Keyboard
GLICK, MICHAEL L. History, English, Shop, Math, Football, Key Club, SAO, Senior Editor—Yearbook, Fall Play, Photographer, Musical—1978

GLOVER, MARY JEAN English, Social Studies, Cabinet Mkg., Spanish, Math, Clothing, Vocational Certificate—Cabinet Mkg., Human Relations Council, Dean of Girls Messenger, Prayer Circle, Girls Basketball
GOING, KAY Math, History, English, Art, Science, German, Techoir, Key Club, SAO
GOLDEN, LINDA English, Business, Math, Social Studies, Home Ec
GOLDSMITH, ERIC English, Art, Spanish, Social Studies, Spanish Club, Drama Club, German Club, Speech Team
GRABLE, TAMMIE English, Math, History, Business, German, Phys. Education, DE
GRANT, YVETTE Home Economics, Business, English, History, Math, Cheerleader, Senior Council, Service Club, Spanish Club, Speech Team, Human Relations Council, FEA, Cheerblock, Newspaper Staff, OEA, SAO
GRAVES, WILLIAM English, Shop, Math, Social Studies, Track & Field
GRAY, JERRY Auto Mechanics, English, Math, Social Studies
GREEN, BETH Clothing, English, History, Math, Business
GREENE, LESLIE English, Math, History, Business, French, Volleyball, Basketball, Track, Speech Team, Block T, FCA, Jr. Council, Sr. Council
GREGORY, SCOTT Sheet Metal, English, History, Math
GRIDER, STEVE Printing, English, Math, Social Studies, Gym Assistant, Dean of Boys Messenger
GROSS, SHEILA English, History, Phys. Ed., Business, Home Ec
GUESS, KENNETH English, History, Science, Math, Sheet Metal
GWIN, RICKY English, Building Trades, History, Math, Cross-Country, Bowling
HACKNEY, CHARLES English, Business, Math, Social Studies
HAGERTY, MICHAEL English, Home Cnst., Math, Social Studies, Spanish
HALL, NATHAN Business, History, English, Music, Chess Club

HAMMANT, FRANCES English, History, Masonry, Math
HAMMER, PAM Math, English, History, Business
HAMMER, STEVE English, Math, Business, Social Studies, Drafting
HANKERSON, WILLIE English, Shop, Social Studies, Science
HANNEMANN, SANDY English, Math, Business, Spanish, Science, Chemistry, Biology, History, Majorettes, Messenger—Senior Office and Attendance Desk, OEA
HARDING, DINA MARIE Music, English, Spanish, Math, Social Studies, Bell Choir, Melodayres, Techoir, Spanish Club, Drama Club, Musicals (4 yrs.), All City Choir, State Contest Piano, Vocal & Group Solos, FLFFFF, ROTC Drill Team, Messenger
HARSTON, MEL Auto Mechanics, English, History, Business, Band
HASNER, RONALD EDWARD English, Math, Social Studies, French, Techoir, Melodayres, Symphonic Band, Marching Band, Pep Band
HARRIS, MARY ELAINE English, Business, Social Studies, Business, Phys. Ed. & Health, Drill Team, Melodayres, Techoir
HARWELL, LAUREEN English, Social Studies, Math, Business, Volleyball, Basketball, Track
HAYDEN, FRANCES English, Home Economics, Math, Social Studies
HAYES, BRIAN Machine Shop, Math, English, Social Studies, Machine Drafting
HAYNES, MARIA A. Business, History, Math, English, Cheerblock, DE
HAYWOOD, KIM DENISE Business, English, Math, Social Studies, Cheerblock, OEA, Girls Chorus Class, SAO, Messenger, Science Dept. Assistant
HEBBIE, JOHN F. J. History, English, Science, Business
HEAVRIN, LAURA LYN English, Business Ed., History, Math, Techoir, Girls Ensemble, Concert Band, Symphonic Band, Girls Concert Club, IOL, OEA, Human Relations Council, Cheerblock, Music Messenger, SAO, Musical
HENDERSON, DALE V. English, History, Printing, Math, Football, Track, Wrestling
HENDRICKSON, MARTHA Business, English, Social Studies, Math, Human Relations Council, Service Club, Cheerblock, Cannon Newspaper, Messenger
HENSON, CAMMIE L. English, Business, Music, History, Math, Techoir, Bell Choir, Musical, Messenger
HERRON, CODY, JR. Auto Mechanics, English, Art, Math, Social Studies, Track, Wrestling
HESTER, JENNIE History, English, Home Ec., Math, keyboard
HILL, LAVETTE English, Social Studies, Science, P.E. & Health
HIMES, JACQUELINE English, Business, Home Ec., Math, Social Studies
HITTLE, TIM English, Cabinet Making, P.E., History
HOCKMAN, LONNIE B. English, Shop, Offset Printing, Math, History, Golf
HOKE, MARK English, House Construction, Math, History, Amateur Radio Club, Apprentice Carpenter at Ivy Tech, ROTC, Chess Club, Spanish Club, Yearbook Staff
HOLLAND, DONALD English, Commercial Foods, Social Studies, Ind. Arts
HOLANDSWORTH, FLOYD A. English, Social Studies, Shop Autobody, Health
HOLMAN, BYRON KEITH English, Business, Math, Social Studies, Track
HOOVER, SCOTT Offset, English, History, P.E.
HOWARD, FRANKEE Latin, Math, English, Health, Science, Latin Club, XYZ Club, Girls State Representative
HOWARD, JAMES Drafting, English, Social Studies, Math
HOWARD, MARK English, History, Auto Shop, Science, Math
HOWLAND, CHARLENE English, Social Studies, Math, Business
HUBBARD, MABEL GALE History, English, Health, Math, Bowling League
HUCKABY, ORRIE English, Shop, P.E., Social Studies

HUMPHREY, BARBARA English, Home Economics, Math, Social Studies
HUNT, RAMEY English, Social Studies, Shop, Math
HUNTER, DEBRA English, Social Studies, Business, Home Ec
HUNTER, SHIRLEY English, Social Studies, Science, Home Ec
HUTCHERSON, SHELIA English, Home Economics, Health, History
HUTCHERSON, DARRELL English, Math, Science, Social Studies, Electronics, Key Club, Service Club, Newspaper Salesman, Yearbook Salesman, Messenger
HYCHE, ROBERT Auto Mech., English, Social Studies, Health
INGERSOLL, SUE English, Spanish, Math, History, Quiz Team
INGRAM, HOWARD English, Social Studies, Health, Business, Yearbook Advertising Business Manager
INGRAM, RHONDA English, Social Studies, Math, Home Ec., Cannon Agent
ISAK, OLEV English, Social Studies, Electronics, Math
ISBELL, MARK English, Social Studies, Health, Science
JACKSON, DEBORAH Business, English, Health, P.E., Social Studies
JACKSON, DELORES English, Business, Social Studies, Home Ec., Yearbook Staff
JACKSON, GAIL English, Social Studies, Home Ec., Business
JACKSON, JODIE English, Social Studies, Spanish, Business, Science, Home Economics, FEA, Cheerblock, OEA, COE
JACKSON, NETTIE Social Studies, English, Home Economics, Math, Basketball, Yearbook Agent
JAKE, GEORGE English, Shop, Home Economics, Business, Math, Social Studies
JENKINS, BEVERLY English, Business, Social Studies, Home Ec

[illegible] CATHERINE [illegible] Math, Home Ec., P.E.
JOHNSON, [illegible] Math, Science, Business, English, Phys. Ed. & Health, History, [illegible] Track, Basketball, Senior Council, [illegible]
JOHNSON, AVERY English, Social Studies, Physical Education, Math, Key Club, SAO, Techoir, Human Relations Council, Basketball, Speech Team, Messenger
JOHNSON, DARRELL E. English, History, Business, Math, Melodayres, Techoir, Concert Club, Homecoming King Candidate
JOHNSON, JAMES CAWELL Autobody Repair, English, Math, Social Studies, Football
JOHNSON, MISCHELL ELAINE English, Home Ec., Business, Social Studies, SAO Rep.
JOHNSON, SUZANNE Music, English, History, Math, Key Club, Techoir, Girls Ensemble, Orchestra, Swing Choir, String Choir
JONES, CAROLYN Art, English, Spanish, Math, Social Studies, Messenger, Track, Gym Assistant
JONES, DARYL E. History, English, P.E., Business, All City Band
JONES, ELAINE English, History, Art, P.E. & Health
JONES, ELYAH English, Printing, Health, History, Math
JONES, HARRY English, Social Studies, Business, Health
JONES, KAREN English, Business, Social Studies, P.E. & Health
JONES, PATRICIA English, Home Ec., Math, Social Studies
JORDAN, DONNA English, Business, Home Ec., Social Studies
JUSTUS, WILLIAM T. B. Math, English, History, P.E. & Health
KEISER, EDWARD D. English, Shop, History, Math
KEISER, ROBERT English, History, Shop, Math
KELLER, DALE English, Math, History, P.E., Baseball
KELLER, KATHY English, Business, History, Math, COE, OEA
KELLY, REGINA G. History, English, Business, Home Ec.
KENDRICK, ANTHONY WADE Math, Latin, Phys. Ed., English, Social Studies, Science, Shop (Auto), Track & Field, Cross Country, Senior Council, Roll Room President, Latin Club
KIRBY, WILLIAM English, Shop, Social Studies, Business
KIRK, DARRYL E. Social Studies, English, Health, Business
KIRK, WILLIAM J. Shop, English, Social Studies, Business, Band
LAMB, GLEN Math, Electronics, Social Studies, P.E., Basketball, Chess Club, Lettermans Club, Fellowship of Christian Athletes
LANE, FRED Spanish, Music, Math, English, Science, History, Latin, Drama Club, Junior Council, Senior Council, Treasurer of Junior Class, Spanish Club, Techoir, Boys Octette, Bell Choir, Swing Choir, Service Club, Human Relations Council, Techoir Junior Representative, Thespian, Junior Prom King, All State Choir, All City Choir, Musical (4 yrs.), Cheerblock
LARKINS, TERESA M. Home Ec., English, Business, Math, Social Studies, Health Center Messenger
LASLEY, CURTIS W. Business, English, History, P.E., Marching Band, Track, Service Club, German Club, Pep Band, Lifeguard, Gym Assistant, SAO, DE
LAUGHLIN, BRIAN Business, Social Studies, English, P.E., Band, DE
LAWRENCE, LEWIS W. English, Drafting, History, Math

LEACH, LINDA RENELL Math, English, Business, Social Studies, Track, Basketball, Orchestra
LEDELL, BRENDA Home Ec , English, Business, Math, History
LEE, ANTHONY Foundry, English, Social Studies, Math, Football, Track, Choir, Lettermans Club
LEGG, LINDA English, History, Home Ec , Business Ed , Senior Messenger

LEVERINGSTON, PERNELLA English, Business, Math, Social Studies
LEWIS, ANTHONY English, Art, History, Math

LEWIS, DONNELL MICHELL Math, Foreign Language, Business, English, Social Studies, Health, Spanish Club, Y Teens, SAO Rep , Year book & Newspaper Agent
LEWIS, TERRY English, Shop, Math, Social Studies, Science
LEWIS, WANDA JEAN English, Business, History, Math
LONG, WANDA History, English, Business, Math
LORICK, JEFFERY D English, Barbering, Social Studies, Business Ed
LUNN, JAMES F English, Shop, Social Studies, Art, P E
LUSK, ANNA Business, English, Social Studies, P E

MADDEN, CHRISTOPHER Business Ed , History, English, Science, Math, DE
MAOSEN, DEBORAH A English, Business Ed , Social Studies, P E
MALLOY, PAULA C Social Studies, Math, English, Music, Science, Spanish, Sophomore Honors, Concert Band, Concert Club, Techoir, Symphonic Band, Drama Club, FLFFFF, Fall Play
MARSHALL, FRED H Art, English, History, Shop
MARTIN, VICKIE LYNN English, Music, Business, History, Wrestling Techmates
MASSINGALE, DEBRA English, Social Studies, Business Math, Foreign Lang
MATTHEWS, CHERYL English, Business, Spanish, Art, Science, Social Studies
MAXIE, MARY English, Social Studies, Home Ec , Business, Math
MAXWELL, DONNA English, Business, History, Health
MAXWELL, RONALD H Aviation, English, Social Studies, Science
MAYES, THERON Math, Science, English, Autobody, Social Studies, Basketball, Junior Council, Vice Pres —VICA, SAO Rep , Letterman Club, FOCA
MAYS, DEBRA Business, English, History, Home Economics
MCCALLISTER, ANDRE English, Art, Math, Shop, History
MCCONN, TIMOTHY English, Math, Social Studies, Spanish, Track, FLFFFF
MCCULLOUGH, JOHNNA English, Math, Spanish, Social Studies, P E
MCDOUGHALL, CHERYL English, Social Studies, Home Ec , Business, P E
MCGRAW, MARLETTA English, Home Ec , Math, History, Messenger
MCGUIRE, DENNIS English, Math, Printing, History, Track
MCKINNEY, GAYLON Math, English, History, Business, French, Phys Education, Rugby, Football, Baseball, Key Club, Senior Council, SAO, Techoir, Boys Octette, FOCA, Hoosier Boys State
MCNEW, VALERIE English, Business, Clothing, History
MCROY, CYNTHIA English, Business, History, Math, Orchestra, All City Orchestra
MCROY, LEE ANN Spanish, English, History, Math, Music, Business Ed , Girls Concert Club, Techoir, All City Choir, Speech Team, NFL
MEADORS, GARY English, Autobody, History, Math, P E , Bowling Club
MEANS, WADE English, History, Shop, Science, Bowling Club
MEID, FRANK Math, English, Business, Social Studies, XYZ Club, Key Club, Drama Club, Octette, Techoir, Techoir Officer, All State Choir, Drama Club Pres , SAO—V Pres , Musical
MENDENHALL, ROBERT English, Art, Social Studies, Business
MICKENS, BARBARA English, Math, Business, History, Physical Ed , Home Economics, Senior Messenger
MIDDLETON, DONNA Business, History, English, Math, P E , Messenger
WILLIAM, WANDA English, History, Home Ec , Senior Office Messenger, Math
MILBURN, LORI Science, Math, English, Business, Social Studies, For Language, Spanish Club, German Club, Junior Council, English Curriculum Council, DE, FLFFFF
MILLBROOKS, KATHY English, Business Ed , Science, Social Studies
MILLER, DEBRA E English, Home Ec , Social Studies, P E
MILLER, DELORES English, Home Ec , History, P E
MILLER, GARY English, Shop, Social Studies, P E
MILLER, JELONDIA English, Social Studies, P E , Business
MILLER, PATRICE English, Business, History, Health, OEA
MILLER, RICHARD A English, Math, Drafting, Social Studies
MILLER, RICHARD J English, Shop, Math, Social Studies

MILLS, KEITH English, Shop, Social Studies, Science
MILLS, MICHAEL S History, English, Math, Health, Science
MINK, DENTON Math, English, Arts, Mechanics, History, P E
MOON JAMES English, Shop, Art, Social Studies, Wrestling
MOORE, DONNA J English, Business, Social Studies, P E
MOORE, ELECTRA DELECE English, Business, French, Clothing, Math, Social Studies, Y Teens, French Club, COE, SAO, Cheerblock
MOORE, TONJA English, Social Studies, Business, P E
MOOREFIELD, BRENDA English, Business, Math, Social Studies, Home Ec
MORGAN, EDWARD DOUGLAS Math, English, Masonry, Social Studies, P E , Football Manager, Basketball Manager
MORGAN, GLORIA Business, English, P E , Social Studies, Track, Cheerblock
MORGAN, MARK A English, History, Math, P E
MORRIS, LEE ESTHER English, Home Ec., Math, History, Senior Office Messenger
MORRIS, PATRICIA English, Business, History, Home Ec
MORRISON, MARY C English, Social Studies, Business, Math, P E , Pom-Pom Girl, COE
MOSLEY, KEITH C Math, Science, English, Foreign Language, Social Studies, Chess Club, Junior Council, Senior Council, Boys Tennis, Homecoming King R R 722, President R R 722, Lettermans Club
MOSLEY, LEWIS G History, English, Math, Business
MOSLEY, TIMOTHY English, Social Studies, Art, Math
MUNDY, JACKIE English, Social Studies, Business Ed , Home Ec
MUSE, SHERRY ROBERTA English, Home Ec , History, P E , Business Ed , Gym Assistant, Clothing Style Show Contest
MYERS, DEWAYNE English, Shop, Social Studies, Math
NAPIER, LORETTA History, English, Home Ec , Business Ed
NEFFLE, CYNTHIA English, Art, Social Studies, Science, Math
NEFFLE, THOMAS English, Shop, Social Studies, Math
NELSON, DAVID English, History, Math, Business
NELSON, MAMIE English, Home Ec , History, P E
NEVINS, CARLA Social Studies, English, Business, Math

NEWMAN, BRAD English, Math, Shop, Business, Social Studies, Freshman Football, Chess Club, DE
NEWSOM, DAVID English, Social Studies, Business Ed , Math, Track
NEWSOM, MARY English, History, Home Ec , Math
NICHOLS, MELODIE Business, English, Math, History, P E , DE
NIELSEN, CHRISTIAN A Shop, English, Business, Social Studies

NOEL, LYNETTE M Business, Home Ec , English, History, Cheerblock, Messenger
NOERR, SHERRY A History, English, Science, P E , Home Ec , Freshman Cheerleader, Reserve Cheerleader, Varsity Cheerleader, Human Relations Council, Sophomore Basketball Queen, Junior Prom Queen
NORRIS, JANICE English, Home Ec , Social Studies, Math
NORRIS, ROSALYN English, Home Ec , Social Studies, Business Ed
NORTHINGTON, SHERRY Business, Social Studies, English, P E , OEA, Techoir
NUNLEY, CHRISTINE M Business, English, Math, History, Art
OAKLEY, MARY Home Ec , English, Social Studies, Math, OEA
OAKLEY, VALERIE JEAN Business, English, Home Ec , Social Studies
O'NEAL, VERNICE Spanish, English, History, Math, P E
PAGE, KIMBERLY English, Business Ed , Home Ec , Social Studies, Math
PAGE, VICKI English, Business, Home Ec , Social Studies, P E , IOL
PARISH, PAULA J English, Business, Math, Social Studies, Key Club, DE Techmates
PARKER, DERRICK English, Social Studies, Math, Art
PARKER, ROBERT English, Social Studies, Math, Business
PARKER, THOMAS E English, Social Studies, Math, Health
PATE, DERRICK L Shop, English, Social Studies, P E , Basketball
PATTERSON, STERLING A English, Social Studies, Shop, Business Ed , Sports, Chess
PERKINS, JONATHAN English, Shop, Science, Social Studies
PERKINS, MARCIA English, Social Studies, Business Ed , Home Ec , Math
PETTY, VICKI English, Home Ec , Business Ed , Math, Social Studies, Art
PICOT, DANIEL R English, Offset Printing, Math, Social Studies
PIPES, MICHAEL English, Shop, Social Studies, Science, Track, Rifle Team, Drill Team, Band Guard
PITTMAN, BARBARA English, Social Studies, P E , Home Ec
PITTMAN LAWRENCE English, Welding, Social Studies, Art, Junior Achievement, Messenger, Track
POLLARD, JAMES English, Shop, History, Science, Math, Wrestling
POLSTON, MICHAEL English, Shop, History, Science, Service Club
POLSTON, RANOY Social Studies, English, Math, Business, DECA, SAO Representative, Honor Student
POPE, JUDITH English, Business, Home Ec , History, Math
POPE, ROBERT English, Shop, P E , Social Studies
PORTER, DARRYL J Social Studies, English, Shop, Foreign Language
POTTER, MICHAEL O English, Shop, Math, Social Studies
POWELL, DOROTHY English, Business Ed , Math, Social Studies, OEA, IOL
POWELL, KEITH ANTHONY Math, Architecture, English, History, French, P E , Service Club, Junior Achievement, Cannon Staff
POWELL, KENNETH English, Shop, Math, History
POWELL, THEODIS English, Social Studies, Shop, P E
POWELL, WILLIE PEARL English, Home Ec , Math, Social Studies, Business Ed
PRESSWOOD, JOYCE English, Home Ec , Math, Social Studies, Business Ed
PREVOT, RODERICK Auto Mechanics, English, History, Math, Basketball (1 year), Track (1 year)
PRICE, PAULA English, Cabinet Making, Math, Social Studies
PRICE, SHARON English, Social Studies, For Language, Math
PRIEST, CRAIG English, Science, Math, Phys Ed , Social Studies, Hiking Club, Track, Manager, Rugby Team
PRITCHARD, TERRY English, Math, Business, Spanish, Social Studies, Football, Wrestling, Track, R R Treasurer, Senior Council, COE
PRITCHARD, WILLIAM English, Home Ec , Social Studies, Math, Drama Club, One Club Play
PRYOR, LISA English, Business, History, IOL, OEA
PRYUER, MILDRED A Business, English, Home Ec , Social Studies, P E , IOL, OEA, Senior Messenger
PUCKETT, BECKY English, Business, Printing, Social Studies
QUALES, ANTHONY Auto Mechanics, English, Social Studies, P E
QUARLES, LEOZA English, Math, Social Studies, Shop
QUARLES, RONNIE English, Social Studies, Shop, Math
QUICK, WILLIAM English, Shop, Social Studies, P E
QUINTANA, NICOLAS Math, English, Architecture, Spanish, History, Chess Club, Bowling, Spanish, Key Club
RADFORD, CAROLYN DENISE Business, English, Math, P E , Social Studies, Cheerleader, Volleyball, FEA, Secretary Senior Class
RAINEY, JESSE English, Art, Social Studies, P E
RALSTON, VICKI English, Business, P E , Social Studies
RANDOLPH, VERNELL English, Shop, Math, Social Studies
RECK, LA DONNA A Business, English, Math, Social Studies, Speech Team, COE
REED, VICKIE R English, Printing, Social Studies, Math
RENT, KURT Art, English, Social Studies, Shop, Math, French
REYNOLDS, DEBORAH Business, English, Social Studies, Math, Home Ec.
RHOADES, ALBERTINA English, Social Studies, Math, Science, Foreign Language, P E
RHYNES, JIMMY JR Electricity, Social Studies, English, Math, ICT, Wrestling
RICE, DAVID English, Social Studies, Math, Business Ed
RICE, GWENDOLYN Business, English, Math, Social Studies
RICE, KAREN Business, English, Social Studies, Math
RICH, JEFF English, Shop, Math, Social Studies
RICHARDSON, BILLY RAY Art, English, Science, Social Studies

RICHARDSON, DONNA MARIE Business, English, Math, Social Studies, Cheerblock, Messenger
RIGGIN, JANET S English, Math, Business, Social Studies, Gym Assistant
ROBERTS, BEVERLY English, Home Ec , Business Ed , P E , Social Studies
ROBERTSON, MARVIN English, Social Studies, Shop, Science
ROBINSON, ALBERTA English, Home Ec , Math, Social Studies

ROBINSON, KENNETH English, Cabinet Making, P E , Social Studies, Wrestling
ROBINSON, RAY English, Shop, Math, Social Studies
ROGERS, KATHY KAY English, Business, Home Ec , Social Studies
ROGERS, ROBERT English, Shop, Math, Social Studies, Wrestling, Football
ROMERO, SYLVIA English, Math, Social Studies, For Lang , Puerto Rican Club
ROOTS, SHIRLEY English, German, History, Math, Home Ec , German Club Pres , Service Club, FLFFFF, SAO
ROSS, BRENDA Business, English, Math, Social Studies, Spanish, Service Club, Y Teens

ROSS, JANICE Y English, Math, Business, Science, Social Studies, Girls Concert Club, Techoir, Melodayres, Speech Team, NFL Math Club, Junior Achievements, SAO, RCA Engineering Program, Library Messenger, Musical (South Pacific)
ROSS, ROBERT English, Social Studies, Math, Shop, Baseball
RUNYON, SHIRLEY English, Social Studies, Business Education, Home Economics
RUSH, GERALD Social Studies, English, Science, Shop, Football, Wrestling
RUSH, LAWANNA F English, Social Studies, Home Economics, Math, Business, Cheerblock, Tug of War, Float Committee
RUSSELL, RICHARD English, Commercial Foods, Science, Social Studies
RUSSELL, TONY English, Art, Social Studies, Science, Junior Achievement
RUTHERFORD, DONALD R English, Electronics, Social Studies, P E
SCOTT, MARK VANPELT English, Shop, Math, History
SCOTT, TONYA DENIENCE English, Business, Math, Social Studies, Home Economics, SAO
SEALS, JAMES English, Social Studies, Math, Science
SEBASTIAN, KENNETH E Math, English, History, Electricity, Science, Senior Honors
SEDAM, RONALD M English, History, Math, Business Education, P E , SAO, Key Club, Football
SHAFFER, VICKI Home Economics, English, History, Music, String Ensemble, Orchestra, FEA
SHELTON, WINFRED T English, Social Studies, Business, Math, Junior Achievement
SHEPARD, EDDIE G , JR English, Shop, Art, Social Studies
SHERROD, TERRI English, Math, Science, Business Education, Spanish, History, Orchestra, Spanish Club, FEA, Y Teens, Senior Messenger
SHIPMAN, WILLIAM JAMES Printing, English, Social Studies, Math, OEA, DE, Float Comm , Tug of War
SHORT, MARK English, Business, Social Studies, Science, Chess Club
SIMMONS, ALBERT English, Shop, Social Studies, Math
SIMMONS, HAROLD English, Shop, Gym, Math, Social Studies, Track
SIMMONS, JOSEPH B Social Studies, English, Gym, Shop
SIMONTON, PHYLLIS T English, History, Math, Gym, Junior Achievement, Dean's Office Messenger, Girls Concert Club, Tug of War Team
SIMS, TAMARA English, Home Economics, History, Math, Gym, Girls Color Guard
SINGLETON JAMES English, Shop, Social Studies, Math
SHELTON JERRY English, Shop, Social Studies, Math
SKILES, DOUGLAS English, Shop, Social Studies, Math
SKILLERN KATHY M English, Math, Business, History, Service Club, Senior Office Messenger, SAO, Key Club, Secretary of Roll Room
SMITH, CATHY Art, English, Social Studies, Gym
SMITH, KEVIN English, Social Studies, Business, Gym, Football Block T
SMITH, MARVIN W English, Shop, Football, Basketball
SMITH, MARY H History, English, Math, Band, Business, Track and Field
SMITH, MICHAEL J English, Shop, Social Studies, Math
SMITH, MICHAEL K Social Studies, Gym, Business Ed , English, Senior Council, Concert Club, COE
SMITH, SANDRA English, Business, Math, Social Studies
SMITH, STANLEY P Math, English, Science, Social Studies, Business, Machine Drafting, Chess Club, Chem Physics Club
SMITH, VIVIAN Home Economics, English, Math, Business Ed , Freshman and Sophomore Cheerleader
SPELLS, CONNIE Home Ec , English, Math, Social Studies
SQUIRES, ADAM C English, Shop, Social Studies, Math
STADEN, SHERI D Business, English, Social Studies, Math
STAGGS, RICKY English, Shop, Math, Social Studies
STARK, LAURA English, Math, History, P E
STEARNS, DEBRA English, Shop, Math, P E
STEINMETZ, JAMES English, Shop, History, Math
STEINMETZ, LINDA SUE English, Social Studies, Business Ed , Math
STEPHENS, TONY Auto Mechanics, English, Math, History
STEWARD, RONALD L English, Printing, Social Studies, Math, Business
STEWART, DANA CHARLENE English, French, Social Studies, Music, Business, Math, French Club, FLFFFF, Drama Club, Thespians, Fall Play, Musicals, Girls Concert Club, Techoir, Girls Ensemble, SAO, Senior Float Comm Chairman
STEWART, VICTOR Masonry, English, Math, Social Studies, Football, Track, Basketball, Band, Boys Concert Club, Industrial Arts
STIGLER, CHARLES MICHAEL English, Math, History, Shop, Science, String Ensemble, Symphonic Orchestra, Lilly Foundation's Accounting Workshop Rep , All City Orchestra, Summer Music Camp, Pit Orch
STINSON DWIGHT Shop English, Math, Social Studies German, German Club
STITES, LINDA English, Business, Social Studies, Math
STOCK ROBERT JOSEPH Electronics Math English, Social Studies, Chess Club, Chemistry, Physics Club, Quiz Team, Assistant Soundman in Auditorium
STONE, LOLETTA English, Art, Math, Social Studies
STOWERS, JAMES, JR House Construction English, Math, Social Studies
STOWERS, ROBERT NATHANIEL Math, English, Social Studies, Spanish, Science, Business, Spanish Club, Key Club, FEA, OEA, COE
STRONG, WILLIE Auto Mechanics, English, Science, History
STUCKEY, RONALD A Math, English, History, Business Ed
SUITERS, REBECCA GRACE English, Clothing, Math, Social Studies
SURENKAMP, DONALD Math, English, History, Auto Mechanics
TAUBE, KATHRYN E Math, History, English, French, German, Science, French Club, German Club, Key Club, Service Club, Human Relations Council, Bell Choir, SAO, Musicals, FLFFFF, Messenger, Cannon Agent
TAYLOR, MARK A History, English, Shop Science
TAYLOR, WALTER R , JR English, History, Commercial Foods, Business, Shop
TECKENBROCK, DAVID Math, English, Social Studies, P E , Bowling Club, Baseball, Cross Country
TECKENBROCK, DONNA Spanish, Math, English, Science, Business, P E , History, Homecoming Queen, Jamboree Queen, Bowling Club, Mat Maid, Bat Girl, Junior Council, SAO Rep , Cannon Agent, Key Club, FLFFFF, Float Comm , Honor Society
TETRICK, BRUCE English, Drafting, History, Spanish, Golf, Bowling Club
TEWELL, LARRY Business, English, Math, History, Speech Team
THACKER MIKE Art, English, Math History, Science
THACKER, SAUNDRA Business Education, English, Foreign Language, Social Studies, Gym, OEA, House Plan Messenger
THOMAS, JACKIE English, Shop, Math, Social Studies, Football, Basketball, Baseball
THOMAS, TIM English, History Shop, Math, Basketball
THOMPSON KARLA English, Art, History, Home Ec , Photo Club, Hiking Club
THOMPSON, SHERRY English, Business, Home Ec , History, Wrestling Mat Mates
THOMPSON WONDER English, History, Art, Math, Majorettes, SAO, Key Club, Band, Drill, Messenger (Dean of Girls and Senior Office)
THORNBURGH, CHARLENE English, Art, Math, History, Business, Stage Club
THURMAN, PAMELA English, Home Economics, History, Science
TILLMAN, ROSIE English, Home Economics, Health, History
TINSLEY, CARLOS Math, English, Art, History
TOLWER, AUDREA KAY English, Clothing, Math, French, Social Studies
TOLIVER, BETTY English, Business, Gym, Math, Social Studies
TOLIVER, BUD Cabinet Making, English, Gym, Social Studies
TURNER, CHARLOTTE English, Home Economics, Business Education, Social Studies
TURNER, DEBORAH S English, Gym, Business, Social Studies
TURNER, ELMOND S English, Shop, Math, Social Studies
TURNER, JEANETTE English, Social Studies, Science, Business Education
TURNER, LANDON English, Art, Shop Math, Social Studies, Gym, Basketball
TURNER, MARGARET English, Home Economics, Math, History
TURPIN, LATRICIA DENISE English, Math, Gym, Science, Social Studies
ULSH, NEIL English, Gym, Math, Social Studies
VANHORN, (MCDOUGALL) CHERYL English, Home Economics, Gym, Business, Social Studies
VANLANDINGHAM, JAMES ROBERT English, Art, Math, Pattern Making, History
VAUGHN JEFFREY L Machine, English, Math, Social Studies
VAUGHN, KENNETH English, Math, History, Gym, Art
VAUGHN, STEVE English, Art, Math, Social Studies
VAUGHN, TIMOTHY English, House Const Science, History, Math
VOLLMER, WILLIAM Math, English, Electricity, German, Science, Chemistry Physics Club, ROTC, BN CO
WALE, JANETTA English Math, Business, French, Clothing, History, French Club, Tech Mate, Cheerblock
WAGNER, JOYCE English, Business, History, Art
WALKER, DEBORAH DENISE English, Business, History, Home Economics, OEA
WALKER, DEWAYNE English, Shop, Art, Social Studies, Basketball, Football
WALKER, ERIC English, Math, Shop, Social Studies
WALKER, LUE English, Shop, Math, Social Studies
WALLACE CONNIE History, English, Math, Science, Business Education, IOL, OEA, Tech 300 Messenger, Girls Concert Club, SAO Rep
WALLACE, CYNTHIA English, Math, Business Education, Social Studies, Home Economics, Concert Club, Senior Messenger, IOL, OEA
WALLACE, MARIA English, Business, Health, Home Economics, Social Studies, IOL, OEA, Senior Messenger
WARE, DAVID English, Shop Math, Social Studies
WARFIELD, DONNIE M English, Business, History, Home Ec , OEA, Senior Messenger, House Plan Messenger
WARRENBURG, CHRISTOPHER English, Shop, Social Studies, Business Ed
WASHINGTON BLANCHE English, Business, Latin, Science, Math, Social Studies, Home Ec , Freshman Cheerleader, Latin Club, Freshman Basketball, Freshman Honors, Sophomore Honors, Varsity Cheerleader, Junior Honors, '78 Senior Class President, Senior Honor Sweater, Exchange Student, DECA, Speaker at Dedication Program
WATSON, ANGELIA English, Math, Social Studies, Clothing, National Forensic League, Speech Team, Senior Council
WATSON, CORNEICE L Business Ed , English, Home Ec , History, Math, P E , OEA, ROTC Drill Team
WATSON, MARIA English, Business Ed , Home Ec , Social Studies, P E
WATSON, ROSETTA English, Home Ec History, Math
WATSON, WAYNE E English, Music, Art, Social Studies, Stage Band
WATTS, RAYMOND V Art, English, Social Studies, Shop, Math
WEBER, ELIZABETH English, Foreign Lang , Science, Home Ec , Social Studies, P E
WESTMORELAND, REGINALD English, Art Social Studies, P E
WHIPPLE, BRIAN Home Ec , History, Science, Social Studies, SAO, Messenger, Concert Band, Cannon Agent
WHITE, DARRYL English, Social Studies, Math, Shop
WHITE, KATHY S English, Social Studies, Business Ed , Art
WHITE, STEVEN A Radio & Television Communications, English, Math, History, P E , Senior Council, Speech Team, COE Center for Industrial Radio & Television, National Forensic League, Basketball (Mgr), Gym Assistant, Fellowship of Christian Athletes, WATS Radio Station, Two Plays
WHITE, THERESA Business, English, Social Studies, Spanish, P E , Girls Reserve Track
WHITNEY, CHARYSE English, Business, Math, P E , Social Studies, IOL, OEA
WILBURN JANET LOUISE Music, English, History, Math, Girls Concert Club, FEA, Techoir, Girls Ensemble
WILLIAMS, DONALD English, Shop, Business, Math
WILLIAMS, JAMES D TV & Radio English, Social Studies, Math
WILLIAMS, KASANDRA English, Home Ec Math, Social Studies
WILLIAMS, KIM English, History, Business, Home Ec
WILLIAMS, LINDA Home Ec , English, Social Studies, Business
WILSON CHENITA J Business, Math, English, Social Studies, Spanish, Senior Council, COE, Techmates, Spanish Club, Girls Drill Team, ROTC Officer, Sophomore Honors, OEA
WILSON GEORGE English, Math, Shop, Social Studies, Art
WILSON JAMES D English, History Music Math, Spanish
WILSON RAYMOND English, History, Foreign Language, Math, Science, Techoir, Bell Choir, Melodayres, Cross Country, Junior Council, SAO, Spanish Club, German Club, Key Club, All State Choir, All City Choir, Junior Class VP, Cannon Staff, Distinguished American High School Students, Student Exchange, Musicals
WILSON, TYRONE English, Autobody, Social Studies, Gym, Football
WIMBERLY, THOMAS Art, English, Math, P E , Social Studies
WINGO, DIANE English, Home Ec , Social Studies, P E
WITMER, JAMES English, Printing, Math Social Studies
WOODS, MIGNONETTE English, Math, Science, Social Studies, For Language
WOODS, TRACIE L Science, Math, English, Latin, Social Studies, Newspaper (Editor in Chief), SAO, Key Club, Drama Club, XYZ Club, Latin Club, Techoir, Bell Choir, Melodayres, All City Band, Symphonic Band and Orch , Pep Band, Marching Band, Pit Orch , Thespians, Quill and Scroll, Hoosier Girls State, Freshman Sophomore Junior Senior Honors
WOODSON DWIGHT D Math English Social Studies, German, Techoir, Yearbook Staff, Cannon Newspaper Agent, Art Club, German Club, Human Relations Council, SAO, XYZ Club, Sophomore Honors, Senior Honors, Musical (1976), Speech Team, OEA, Boys Concert Club
WOODSON JESSICA English, Science, Math, History, French, Business, French Club, Human Relations Council, Newspaper & Yearbook Staff, SAO, COE, OEA
WRIGHT, DONNA English, Social Studies, Home Ec , P E , Float Comm , Tug of War
WYTHE DAVE English, Science, [illegible] Math, Shop, Football
HAWKINS, KEITH English, Business Ed , Social Studies, Phys Ed , SAO Rep , Key Club, Human Relations Coun

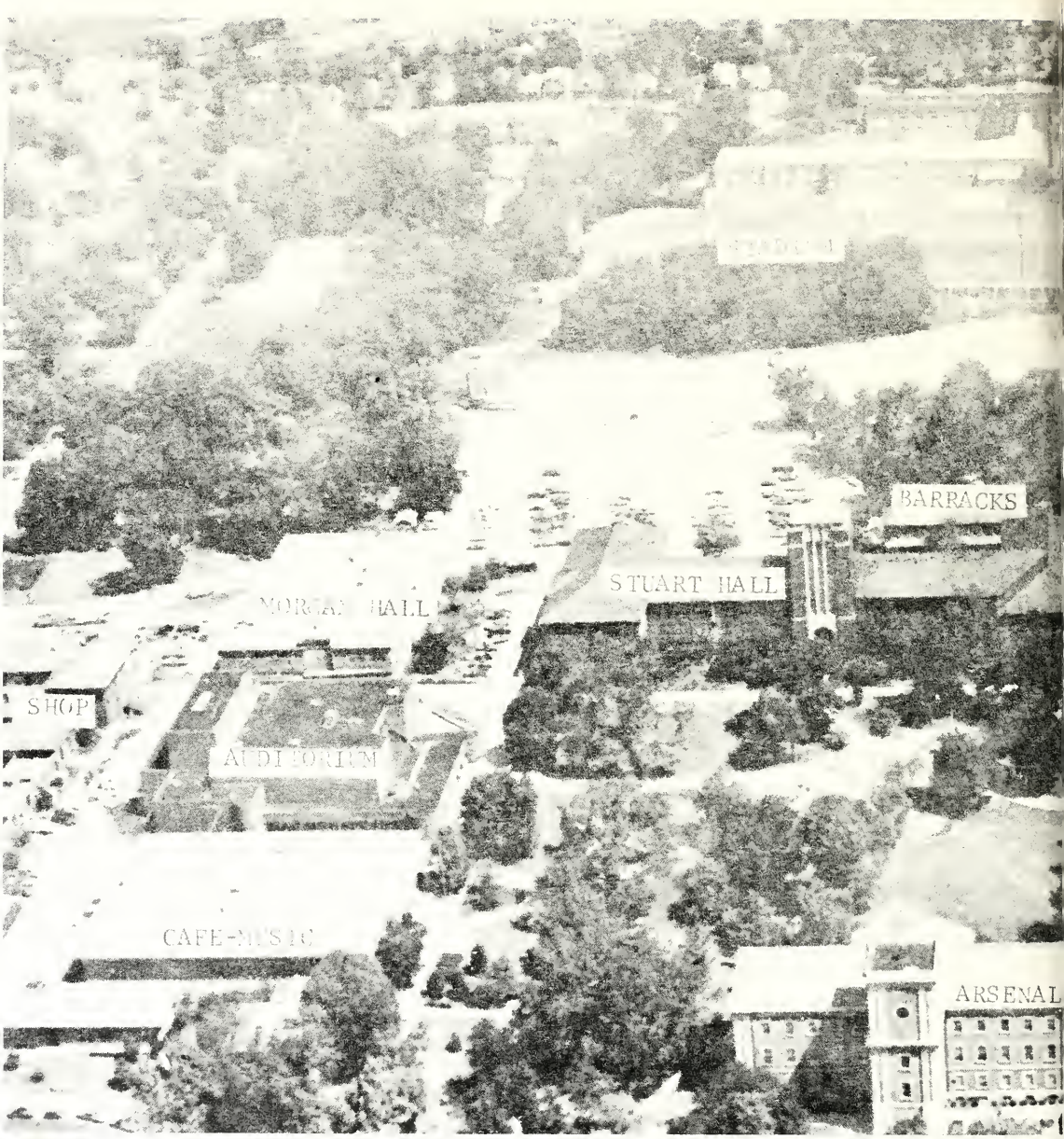

Those Who

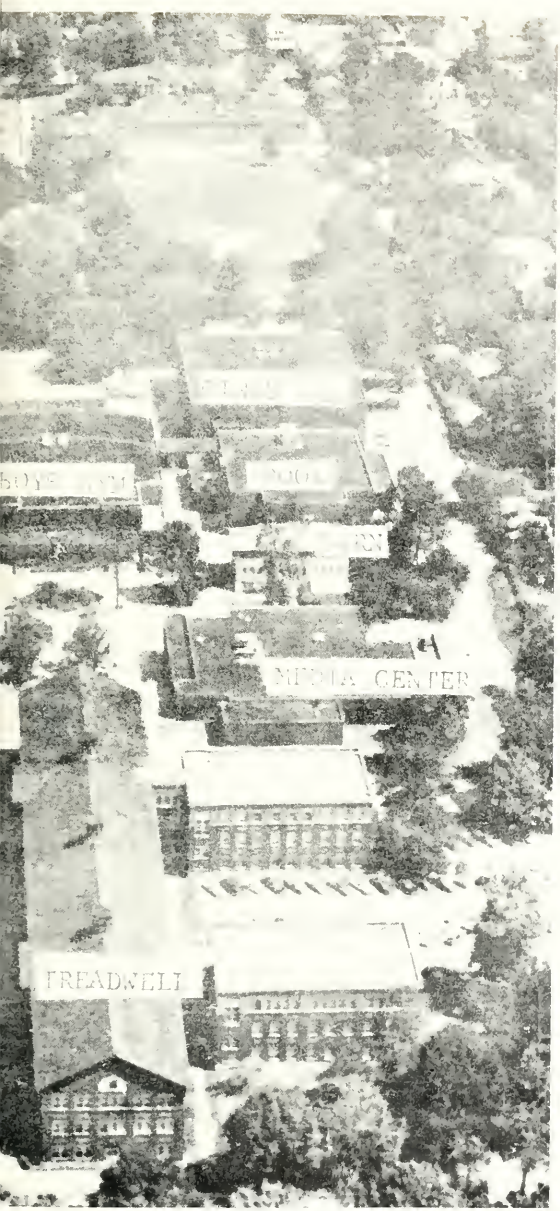

ADMINISTRATION AND FACULTY

TECH IS

Lead

Principal, Administrators

Ray Reed
Principal

M. Ward Whalin
Assistant to the Principal

Wallace R. Potter
Vice-Principal, Teachers

Robert V. Belding
Vice-Principal, Programs

Robert T. Stockard
Vice-Principal, Pupils

Mahlon Carlock
Business Manager

Ithel Shoemaker
Director IPS Career Education Center

Karl Schneider
Assistant for Programming

James E. Stewart
Vice-Principal Director Adult-Education

Howard Catt
Athletic Director

Marjorie Lapping
Audio-visual Director

Gaylord Allen
Guidance Director

Kenneth Bayless
Adult Education

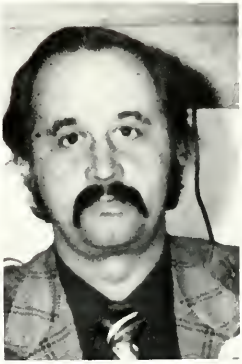

Lewis Marshall
Building Director

Robert Meyer
Student Activities Director

Ernest Holmes
Industrial Training Director

Cecil T. Tresslar
Publications Director

John Miner
House Plan Leader

Richard Shock
Special Education Director

Sam Dudkowski
IPS Career Assist. Director

William Guess
Data Processing Director

Dr. Judith Samuelson

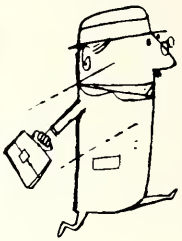

Marjorie Parker
COE Coordinator

Ivan Moreman
Pupil Attendance

Delsie Shoemaker
DE Coordinator

Ann Cummins
IOL Coordinator

Judith Miessen
Head Librarian

Alice Goodrum
Speech Director

Frederick Kelly
Dean of Boys

Dorothy Stout
Dean of Girls

Zoearline Davis
Assistant Dean, House Plan

John Hurrle
Assistant Dean

Barbara Lee
Assistant Dean

Sharon Parett
Assistant Dean

Lewis Pence
Counseling Assistant

Edward McDowell
Counseling Assistant

Eileen Kohut
Counseling Assistant

Lou Mann
Counseling Assistant

Duane Blankenhorn
Counselor

Jim Borshoff
Counselor

Ernest Cline
Counselor

Sarah Hamer
Counselor

Charles Harry
Counselor

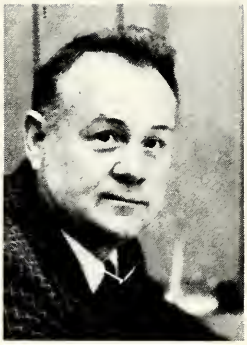

Donald Daily
Counselor

William Graney
Counselor

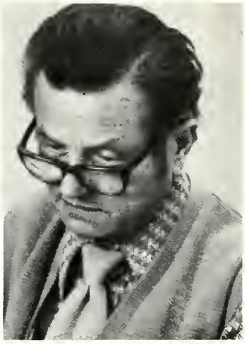

Floyd Tobrocke
Counselor

Robert Collins
Social Service

Carolyn Ray
Social Service

Tom Walker
Head Custodian

Counselors, Clerks

Bookstore: Mrs. Joyce Maxwell, Mrs. LaVerne Stewart.

Officers Assistant—First Roll: Mrs. Jane Fuller, Mrs. Shirley Thomas, Mrs. Sandra Barnard. **Second Roll:** Mrs. Bernadine Poll, Mrs. Wilma Durham. **Third Roll:** Mrs. Elise Demus, Mrs. Gloria Robbins, Mrs. Verda Allee, Patrica Littell.

Security Guards—Off. Richardson, Sgt. Nelms, Off. Cook, Off. Wilson. **Back Row:** Off. Turner, Off. Parsons, Sgt. Briggs, Off. Dalton.

ROTC Department officers are SGT Harold Eby, SGT James McDaniel, and SGT Grester W. Earles.

Science Dept.—Front Row: Robert Orth, John Wythe, Richard Allen. **Second Row:** Garlon Howard, David Hon, John Farley, John Kern, Pauline Caldwell. **Third Row:** Henry Wright, Kent Demmary, Robert Collins, Roy Terrell, James May, James Easterly, Steven Smith, Richard Dykeman, Allen Smith.

Social Studies Dept.—Front Row: Martha Bradshaw, Patricia McIntire, Mary Jane Hill. **Second Row:** Bruce McGeath, James Taflinger, Robert Meyer, Wesley Murphy, Debra Smith, Deborah Mackey, John Kanouse. **Third Row:** Walter Davis, William Farrell, Ralph Bailey, William Siedlecki, Clyde Smith, William Kimberlin, William Morse, Harvey Hallagan.

House Plan—Front Row: Marilyn Hoffman, Jean Hillenbrand, Judith Feigert, Rita McDowell, Patricia Commons, Zoearline Davis. **Second Row:** John Miner, Robert Orth, Joseph R. Brown, Cheryl McVay.

Phys. Ed.—Front Row: Howard Catt, Carlos Bell, Willie Martin. **Second Row:** Shirley Parrett, Susan Jahnke, Bea Harding, Jean Hillenbrand. **Third Row:** Rex Gaddis, James Leap, Robert Woodard, William Farrell, Francis Knue, Mary Lou Manka, Anna Parker.

Home Economics—Front Row: Dorothy Bingham, Kathleen Evans, Corrol Rose, Mary Pence, Marguerite Hardy, Pat Heinz. **Second Row:** Jane Snow, Odessa Hill, Patricia Amend, Wyolene Cody, Marian Moor, Dept. Head; Natalie Ransom, Bonnie Beaman.

Nurse, Shirley Lundgren.

Head Nurse, Betty Brodhecker.

Career Center—Row 1: Howard Beall, John Hill, Oral Henderson, Fred Keller, Fred Miessen, William Berger, Dan Malone, Alfonza Moore. **Row 2:** Asst. Director; Sam Dudkowski, William Stewart, John Tremp, Ruth Stafford, Joanne Williams, Sherry Whitfield, Robert Crooke, David Cruser, Charles Hylton. **Row 3:** John Williams, Burney Jackson, Robert Smith, Lowell McCarty, Robert Bulthaup, Clifton Lovelace, John Tincher, Fred D. Thompson, Paul Oscarson, Ernest Holmes, John Mullennax, Lewis Pence, Morris Woods, Herbert VanDerMoere, Jim Lamb, Cyril Stock.

English Dept.—Front Row: Alice Goodrum, Jean Hillenbrand, Ann Perry, Rita McDowell, Ernesline Jackson, Dept. Head, Thomas Danheiser, John Takacs. **Second Row:** Virginia Cassell, Judith McBride, Elizabeth Wilson, Joan Brown, Ann McMillan, Sally Choate, Cecil Tresslar, Stanley Minks. **Third Row:** Nancy Sutton, Craig Roberts, Robert Ford, Helen Carter, Emmitt Hardiman, Diane Comstock, John Lewis, Lois Csiky, Louis Hill, John Malin, Jatinder Singh, Ellen Eads, Eileen Kohut, Joyann Middlekauff, Leslie Wright.

English Dept.—Deanne Hasten, Mary Maillard, Betty Sanders, Hester Hale, Margaret Hahn.

Math Dept.—Front Row: Ester Sangar, Ronald Ireland, Will Davies, Leon Elder, Arnie Lehman. **Second Row:** Thelma Morse, Li-Yen Johnson. **Third Row:** Donald Robinson, Jim Brown, Francoise Miller, Richard Glover, William Wheeler, Hafize Shah, Louise Ridley, Nancy Roberts, Madora Walker, Charles Walter.

Business Dept.—Front Row: Fannie Coleman, Virginia Jackson, Delsie Shoemaker, Elizabeth Goertemiller. **Second Row:** Michael Cecil, Lois Frye, Annabelle Adams, Lou Mann, Gwendolyn Ohmit, Marjorie Parker, Dave George. **Third Row:** William Guess, Ellen Martin, Cheryl McVay, Joyce Freeman, Dept. Head; Lisa Buckley, Alice Johnson, Winona Bowers, Ann Cummins, William McCreary.

Music Dept.—Front Row: Ron Nobles, Karen Nagy, William Moon, head; Kandis Brown, Paul Prather. **Second Row:** Lee Barricklow, Edward Evans.

Special Ed.—Front Row: Ernestine Jackson, Doris Baird, Carol Golden, Debbie Feick. **Second Row:** Henry Wright, Deborah Macky, Richard Shock, Joyann Middlekauff, Arvine Wright.

Art Dept.—Front Row: Wendrel Price, Lorena Phemister, Marsa Storms, Louise Snyder, Emmagee Washington. **Second Row:** Ray Browne, Michael Slover, Kermit Swenson, head; Marian Hamilton, Dorothy Crenshaw.

Foreign Language—Front Row: Sheila Young, Cheryl Wyne, Serene Fine, Maria Lagadon. **Second Row:** Dan Stanley, Paula Barbor.

Our Subscribers

Chrise Anderson

Lisa Aubrey

Fred Ballard

Beverly Bar

Lenora Barner

Jacqueline Bender

Yvonne Bender

Mildred Berry

Ladonna Black

Penny Bolton

Richard Boyle

Lisa Boucher

Margaret Bradley

T. Bradley

Becky Brune

Jacqueline Buck

Charlotte Burroughs

Ronald Cannon

Rodney Clark

Janis Dale

Tracy Daniel

Janice Dowdy

Nicky Edwards

Diana Evans

Edward Farrow

Artice Farrow

Debbie Feltner

Mary Feltner

Roger Feltner

Paul Fields

Sharon Fields

Joann Finkton

Michael Finkton

Sylvia Finkton

James Fitzgerald

Yvonne Foley

Sherri Folson

Forristine Ford

2nd Salesman
William Volmer

Michael Ford

Rhonda Foster

Georgetta Fox

James Fox

Ricky Foxworthy

Robert Foxworthy

Ricky Frederick

Thomas Fugate

(No 1)

Elizabeth Fuller

Mary Fuller

Monty Hopper

Diana Hornsby

Lana Hoskins

Kia Howard

Lamont Hudson

Michael Hughes

Michelle Hughes

Pamela Humphrey

G Hunter

Sheila Hutcherson

Phyllis Hutson

Patricia Hutchins

Debra Gibson

Carolyn Gilder

Andrea Godwin

Ronald Golden

Tom Going

Kim Golliday

Hillman Gonzales

Natalie Gore

Allison Grayson

David Hackett

Donna Teckenbrock

Darla Haliburton

Chris Hamilton

Donna Hamilton

Kim Hammontree

Phyllis Hunter

Angela Hardiman

Jane Harlow

Brian Harris

Diane Harris

Janice Harris

Sherry Harris

Tammy Hawlin

Keith Hawkins

Francis Hayden

Lisa Helton

Connie Hendrickson

Thersa Hendrickson

Carla Henson

Rhonda Herring

Cody Herron

Albert Hicks

Cynthia Hicks

Rosemarie Hill

Sherri Hill

Sheba Hillman

Annette Hinds

Warren Hover

Carla Hines

Doniele Hobbs

Virginia Holiday

George Holland

David Holloway

Cheryl Holt

Curtis Holt

Ronald Holt

Kathy Hong

Judi Hopkins

Brian Hopper

Deltina Idelett

Donald Imel

Deneil Ingram

R. Ingram

Pamela Ireland

Mark Isbell

Gail Jackson

Yvonne Jackson

Karen Jones

Martin Jones

Joann Johnson

Brenda Judlins

Robert Keithley

Eva Kemp

Bradley Lee

Angela Lewis

Sally Long

James Lunn

Anita Lowery

Margaret Lunn

Paul Mahern

Edwin Marshall

E. Martin

James Martin

Darlene Matthews

Raymond Melton

Amy Michael

Scott Middleton

Cecelia Miller

Delores Miller

Rebecca Miller

Keith Mims

Mark Mitchell

Brenda Moorefield

Lynne Moorefield

Dana Myers

Valerie Myers

Andre McCallister

Regina McGaw

Vicky McIntyre

Mark Napier

M. Page

Traci Paige

Karen Parker

Thomas Parker

Janet Parnell

Kimberly Parnell

Jacqueline Parrish

Stanley Parrish

Julie Parish

Mary Parris

David Parsons

Sherri Parson

Terri Parson

Lamont Patterson

Tammy Patt[illegible]

Torre Patterson

Patrick Patton

Michael Payton

Rhonal Peacher

Steve Peavler

David Peavler

Anthony Perdue

James Perkins

M. Perkins

Rhonda Perkins

Ristoria Perry

Gale Peters

Pauline Peters

Edmond Petty

Janice Phelps

Deeann Phillips

P. Phillips

Yolanda Phillips

Carolyn Pierson

Jeff A. Pillow

Kathy Pinegar

Frankie Pinkston

Greg Pinkston

Sherri Pinkston

Tammie D. Pipes

Barbara Pittman

Brenda Pittman

Chiquita Pittmon

Debra D. Pittman

Willie A. Pittman

Debra L. Polle

George Poole

Paula Pope

Deidre Porter

Penny Poston

Didre L. Poter

D. Powell

Katherine Powell

Terr L. Powell

Willie P. Powell

Darrell Price

Dwayne Price

Kevin D. Price

Susan Price

Teresa M. Pryor

Maria L. Pugh

Ronald Purvis

T. Purvis

Boyd Quack

Lisa Quakenbush

Dorothy Quaries

Evelyn Quertermous

Regina Ramsey

Tamara Ramsey

Kevin Reaves

Sheila Reeves

Bridget Reeves

Beverly Reynolds

Taletna Reynolds

Albertin Rhoades

Betty Rhoads

Carmen Rhoades

Jeffrey Rhoads

Donna Richardson

Donna Richardson

Phillip Rider

Elaine Riggin

Karen Riggin

Sherrie Rimmer

Gizele Roberson

Patricia Roberson

Jacqueline Roberts

Aaron Robinson

Jenneice Robinson

Marcele Robinson

Ricky Robinson

Renee Rogers

Vicky Rogers

Linda Rolf

Lisa Rollin

Mellana Rollins

Forrest Rose

Laura Rose

Robin Royal

Martha Sanderson

Geraldine Sarver

Tonya Scott

Beverly Sechrest

Glenda Sheperd

Cynthia Sherrod

P. Sholar

Janet Sims

Tammy Sims

Willa Smith

Dennis Stokes

Jeffrey Stroude

Beth Taylor

Michelle Traylor

Deborah Troxail

Lee Ann Turner

Robin Urban

Larry Wagner

C. Ware

Virginia Warfield

Marla Warner

Melvin Washington

Vanessa Watkins

Tracey Watson

Raymond Watson

Regina Westmoreland

Christopher White

Cynthia White

Angie Brown

Margaret Whittaker

David Wickliff

Anita Wilburn

Janet Wilburn

John Wilkerson

John Bleier

Donald Williams

Geneva Williams

Jeffery Williams

Ruth Williams

Janet Wilson

Paula Parish

Michael Wilson

Tracy Wilson

A. Witmer

Thomas Witmer

Jesse Wolfe

Michael Woods

Tina Woods

B. Wright

Kerry Wright

Herman Wyss

William Carlson

Connie Carson

Hollis Evans

Stanley Graves

Catherine Hood

Carol James

Edward Keiser

Robert Keiser

Dean Kelso

Paula Kriser

Phyllis Kriner

Tonya Lay

Michele Mahurin

Scott Malott

Donna Mathis

Laura Myers

Linda Parish

Amy Piety

Felecia Reaves

Jan Rhoads

Becky Robbins

Mignonett Woods

gillespie florists
Flowers for Life • 637-3525

CONGRATULATIONS!

You, the class of 1978, have reached an important goal in your lives—the completion of high school.

Whatever your plans for the future, we at RCA know your many hours of conscientious studying will serve you well in the years to come.

Our warmest congratulations and wishes to each of you.

RCA
An equal opportunity employer

Community Support

Best Wishes
to
Seniors of 1978

PAINT & AUTO SUPPLY CORP.

2114 East Washington
637-5303

PASCO

HALLELUJA HOUSE

2401 E. 10th Street

634-8858

Christian
Books and
Supplies

If we meet and you forget
me, you have lost nothing,
but if you meet
JESUS CHRIST
and forget Him
you have lost everything.

2401 E. 10th Street
Indianapolis, Indiana 46201
634-8858

Christian Books and Supplies
Bicycles and Accessories
Wheel Work

ADVERTISING

TECH IS

Is Nice

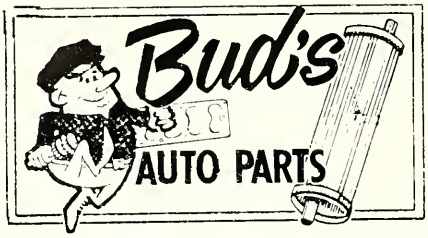

US Highway 36
Avon, Indiana
839-2556

TEE-KAY FLOWER AND NOVELTY SHOP

3501 Brookside Parkway, South Drive
638-4264

RALPH R.
REEDER and
SONS, INC.

JAMES L.
SULLIVAN
Secretary and Field Manager

P. O. Box 50217
Indianapolis, Indiana 46250
9330 Hague Road
(317) 849-6313

TEXACO

JACKSON TEXACO

COMPLETE
AUTO REPAIR

Sun Diagnostic Equipment

5460 East 21st Street
21st and Ritter
353-2593

LANMAN FLOWER SHOP

4108 East Michigan
356-6371
New Location
995 N. Fenton
899-3990

BURTRON POULTRY

P.O. Box 447 Noblesville, Indiana 46060

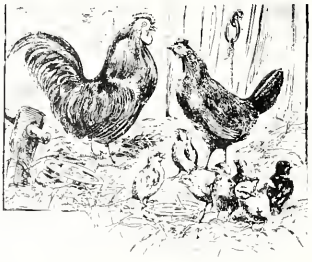

984-3807
773-1480

GRINSTEINER FUNERAL HOME INC.

Thoughtful Service
Harold D. Unger, President
F. Floyd Gibson, Vice-President
Beautiful New Chapel Seating Over 200
1601 East New York Street
632-5374

Harold's Steer-in

5130 E. 10th

356-0996

RICHARD BENNETT
Affordable
FURNITURE

5804 East Washington
356-7211

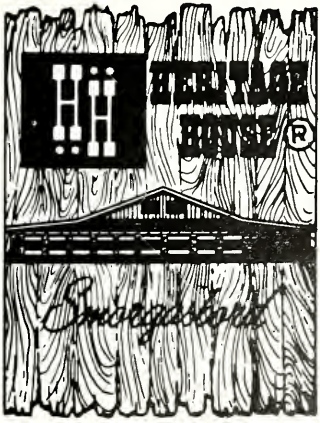

Heritage House of Indianapolis

4990 SOUTH EAST STREET – U.S. HIGHWAY 31 SOUTH
INDIANAPOLIS, INDIANA 46227
TELEPHONE: AREA CODE 317 – 783-9388
KENNETH WALKER—MANAGER

Banquet facilities
for school functions
and organizations
of 25 to 500

"Asking for a loan used to embarrass me until I went to Indiana National. They made me realize that I was doing them the favor."

Walking through our front door is the biggest favor you can do for us. From there, it's up to us to "sell you" on using our loan services. Right now *we* need to make loans. So if *you* need money, there was never a better time than right now to come to Indiana National.

person-to-person banking **INDIANA NATIONAL**

BLACKMORE & BUCKNER ROOFING INCORPORATED

SINCE 1919 (OUR 58th YEAR)

* INDUSTRIAL * COMMERCIAL * RESIDENTIAL

* TAR * ASPHALT
* GRAVEL * SHINGLE

BONDED & APPROVED ROOFERS

BUILT UP ROOFS * * * * * RESIDENTIAL NEW & REPAIR

1256 ROOSEVELT AVENUE
INDIANAPOLIS, INDIANA 46218
633-3377

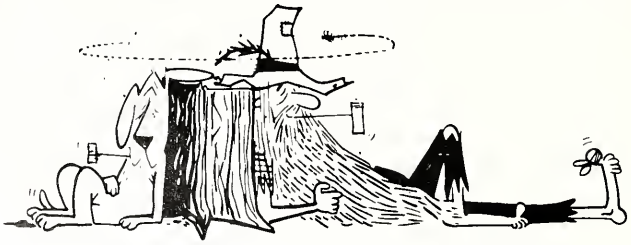

Lori (Trudi) Best Buddies from
the start and will be until
the end, Love Sheila (Myrtle)

Sheila Well we made it. Senior!
Accomplished it together.
Friends Forever Love ya Lori

CASH BARGAIN CENTER
"Indy's Fun Place to Shop"
25th & Sherman Drive

Mutt Hutt
2929 E. 10th, Rear
Dog Grooming & Pet Photography

BE WISE
REMEMBER
YOUR ATHS BOOKSTORE
FOR SCHOOL SUPPLIES

New Location
Lower Level
Media Center 805

To: 1977-78 FRESHMEN

School is for everyone . . .

. . . AND TECH IS FOR YOU!

Citizens Green Carpet Campaign Committee

A pizza house

AND SNACK SHACK

SERVING

TECH HIGH SCHOOL

HOURS:

SUNDAY AND WEEKDAYS

2PM to MIDNIGHT
Fri. and Sat. 2pm to 2am
CLOSED Tuesdays
637-5369 3006 E. 10th
631-1244

Congratulations to the
Senior class of 78!
Science Dept.

To all the Seniors of 1978
don't stop working now.
Keep on keeping on.

FLEX VIEW

L. GODWIN PRODUCTS, INC.
1175 West 16th Street
Indianapolis, Indiana 46202
317/637-3325

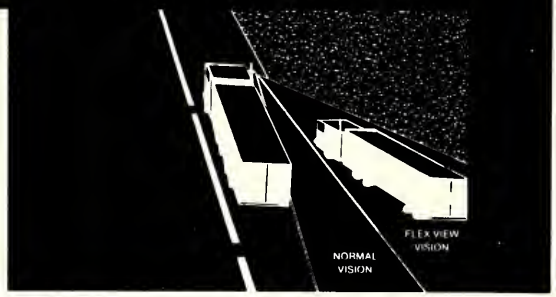

100% MORE VISION ON BLIND SIDE WHEN BACKING WITH FLEX-VIEW

FLICK A SWITCH — SEE TWICE AS MUCH COMPARED TO STANDARD REAR VIEW MIRRORS

Flex-View comes completely assembled, available in pairs or separately, specify right or left side. Switch included for use on 12 volt system. In most cases, Flex-View can be installed on existing brackets.

Heated head model also available for Flex-View Mirrors

The all new Flex-View Mirror is designed for easy viewing of vehicles in blind spots, merging lanes of highways or checking to pass. Also can be used for backing and checking turning radius of trailers, motor homes, etc.

manufactured by L. GODWIN PRODUCTS INC.

1175 W. 16th Street **Area Code (317) 637-3325** **Indianapolis, IN 46202**

FLEX VIEW
FOR SAFER DRIVING

Godwin Company, Inc.
Fork Lift Trucks
SALES PARTS SERVICE RENTALS
1175 W. 16TH STREET INDIANAPOLIS, INDIANA 46202
PHONE (317) 637-3325

Just call your neighborhood Merchants Man or Woman for "Green Briefcase" expertise on any financial matter.

Member FDIC

Congratulations class of '78
Tech J.R.O.T.C.

SENIORS

To the Class of 1979 the Class of 1978 wishes to encourage you to make your graduating class the best that you can.

To my numerous beautiful students
whom I have the pleasure to ground
in the rudiments of English grammar and
literary culture

John Edward D Malin, Esq., M.A.

φθείρουσιν ἤθη χρηστὰ ὁμιλίαι κακαί [1]
~ Menander

quoted by St. Paul (I Corinthians, XV. 33)

Seven cancers undermining the American republic in 1978:

1. no prizes for achievement in our children (athletics < ἆθλον, prize)
2. beggary of the American people through taxation (federal income and social security), federal subsidy, and inflation (tri-lateral commission)
3. stupid leaders who cannot avert problems before they arise
4. a lack of an agreed upon standard of human excellence
5. the cowardliness of the American people to risk personal Death for personal freedom (their toleration of nonsense)
6. the American government c. 700 billion dollars in debt — hence, creditors run the country, not the spiritually corrupted Congress
7. the ignorant Eighteenth century myth that some social groups identifiable by Blumenbach's racial theories of the 1770's should be accorded special privileges (merit and capital should dictate alone privilege)

[1] "evil communications corrupt good manners"

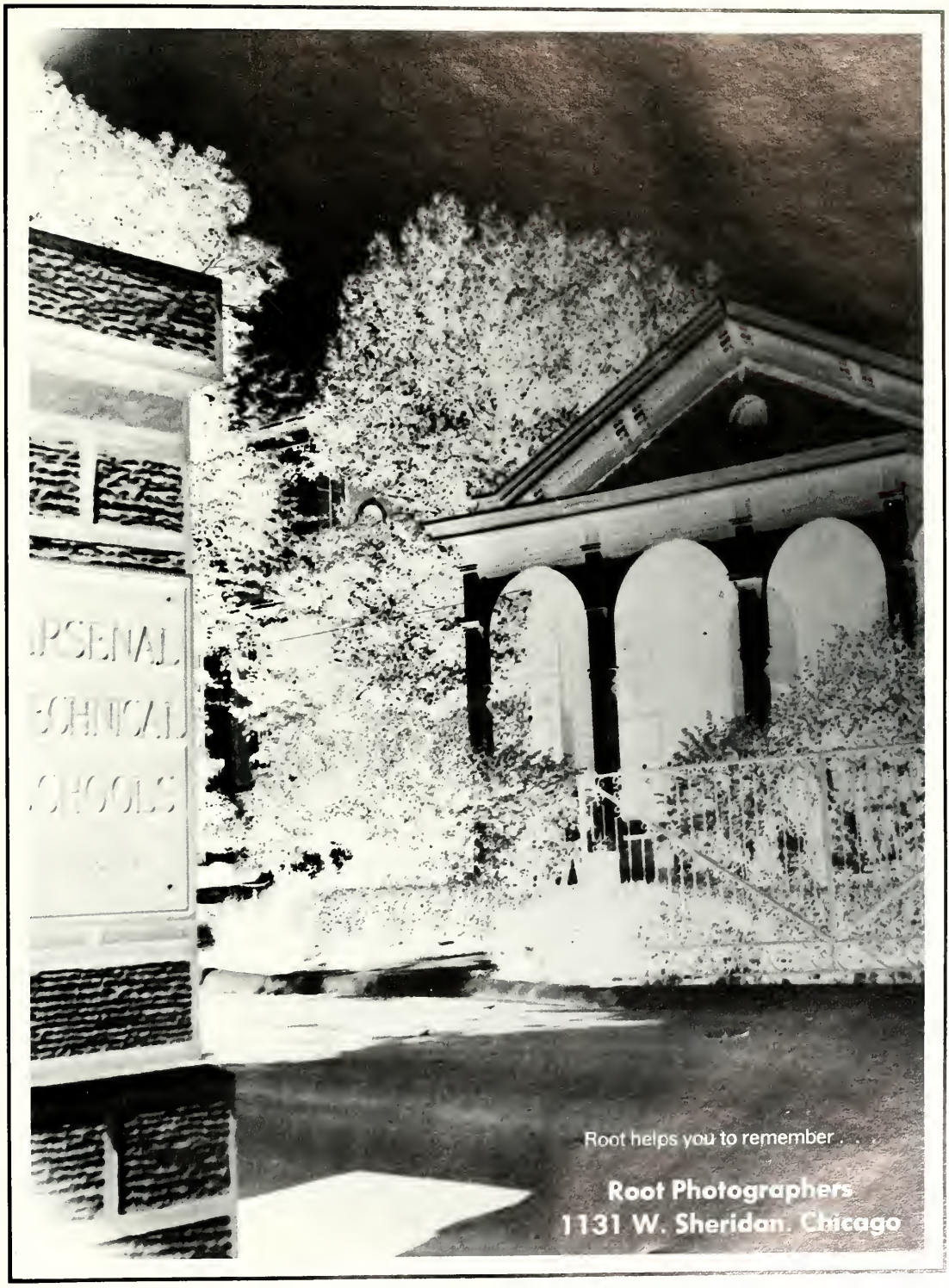
Root helps you to remember . . .
Root Photographers
1131 W. Sheridan, Chicago

FRANK L. MEID CLEANING SYSTEM 1026 North Beville 636-4561 632-3817	In Remembrance of John Ed Washington "Superstar" Tech Varsity Basketball Team
BIG JOHN'S MARKET 2311 East Michigan Street 635-2226	Latina est mater studirum et artium. Vivat Latina!
BEN'S BARBER SHOP 4304 East New York St. 357-0588	Congratulations 1978 Seniors Happiness and Good Health
SOUTHEASTERN AUTO PARTS 3420 Southeastern Avenue 356-2404	Farewell Juniors! We will miss you.
CB RADIOS *Guardian Enterprises* TELEVISION SALES & SERVICE R. E. (BOB) ELLIOTT OWNER 4201 E. 10TH ST. INDIANAPOLIS, IND. 46201 (317) 356-9806	Good luck fellow senior classmates. Especially Senior Council Farewell Tech High School
BUESCHER FLORISTS 503 East Southern 784-2457	Its been real, Its been fun Its been real Fun! Hollis and Diana
GOLDEN IMPERIAL INC. 1640 East Washington Street 636-1566	J. H. Even though you owe us one, we owe you one for being you. O & S

STADIUM
MAGAZINE
BARRACKS
STUART HALL

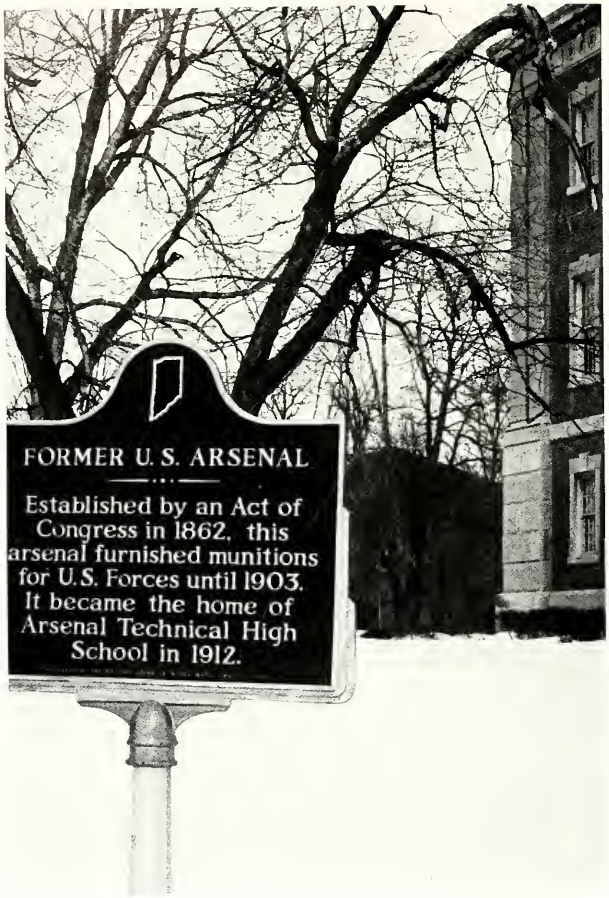

Index

Aaron, Terry 131
Adair, Anthony 48
Adams, James 93
Adams, Penny 48
Akers, Ray 20, 76
Alcorn, Pam 20, 22, 23, 131
Anderson, Alicia 28
Allen, Jane 131
Allen, Janet 131
Allen, Kenneth 131
Anderson, Bill 84
Anderson, Chauncey 75, 92
Anderson, Cynthia 50
Anderson, David 76, 91, 92
Anderson, G. 91
Anderson, P. 92
Andrews, Janice 93
Antler, Kim 143
Apple, Maria 131
Arnett, Debra 79
Arrington, Debra 131
Atkins, Buster 20
Aubrey, Lisa 28, 37
Austin, Debra 143
Avintara, Daniel 76
Backus, Steve 143
Bailey, Rickie 131
Baker, Keith 131
Banks, Laura 131
Barnett, David 131
Barnett, Robert 131
Bartram, Pat 76
Barr, Cynthia 131
Baugh, Carole 131
Baurle, Sue 131
Baxter, Marlene 131
Beard, Frank 75, 131
Beard, Fred 75, 131
Beard, Jesse 50
Beasley, Tina 131
Beck, Trina 131
Bedgood, Timothy 131
Bell, Fort 131
Bell, Reginald 92, 131
Belton, Linda 131
Benberry, Kenneth 132
Bender, Jackie 48
Berry, Jeff 20, 21, 132
Berton, D. 93
Bigelow, Joe 91, 92
Biggerstaff, Donna 132
Bill, R. 91
Blanchard, C. 91
Blane, Markham 132
Bleier, John 132
Blewitt, Deborah 132
Bluitt, R. 93
Bolton, Jamie 132
Booker, Kenneth 76
Bostic, David 93
Bottoms, Gary 132
Boyd, Anthony 132
Bradley, Terry 132
Brock, Mark 132
Brown, Allen 132
Brown, Angela 132
Brown, Curtis 132
Brown, Frank 132
Brown, Hoover 76
Brown, Joseph E. 50, 132
Brown, Michael 132
Brown, Robin 132
Brown, Ruth E. 50
Brown, Sonja 132
Brown, Willie 132
Bruer, David 20, 35, 75, 132
Bryant, Byron 132
Bryand, Charles 132
Burris, D. 93
Butts, Georgia 132
Cameron, Willie 132
Campbell, Deborah 50
Campbell, Laraine 132
Campbell, Lew 132
Campbell, Phillip 132
Cannon, Ira 93
Carr, Jeffrey 132
Carruthers, Jackie 133
Carter, Gloria 133
Carter, R. 93
Cartrette, Regina 133
Caudill, Richard 28, 35
Caulk, Lisa 133
Chalifoux, Debra 138
Chaney, Terrence 84
Cheatham, Michael 20, 28, 133
Chowning, Yolanda 133
Clark, Juanita 133
Clark, Lisa 133
Clem, Charles 133
Coe, Lyle 133
Coffer, Aaron 133
Coffman, Patti 133
Coggins, Loretta 48
Coleman, Joel 133
Collier, T. 91, 92
Colvin, Kimberly 34, 133
Connell, Timothy 133
Cook, Vicky 133
Coombs, Malk 76
Coons, Sharon 133
Coryell, Marsha 133
Cosby, I. 93
Cox, Clarence 133
Cox, John 133
Crafton, Christopher 133
Craig, Dewayne 75, 133
Crider, Annamarie 37
Crouch, Jody 133
Curry, Tim 35
Cushenberry, E. 91, 92
Cushenberry, Mike 76, 91, 92
Dale, T. 93
Dass, Timmi 134
Davenport, Ronald 134
Davis, Dennis 134
Davis, Gilmer 90, 93
Davis, Nancy 20, 22
Davis, Timothy 134
Davis, Tracey 134
Dawson, Tanya 134
DeBruler, Roger 50
Decker, Penny 134
Denkins, Anita 20, 34
Dennis, Tyra 134
Dickson, Carla 28
Dike, Greg 76
Dillman, Lawrence 75
Dobratz, Michael 48
Dorsey, Albert 134
Drew, D. 93
Durham, Brenda 134
Durham, Gina 50
Durrick, Michael 134
Edwards, Jonna 134
Edwards, Karen 34, 134
Edwards, Nicky 134
Ellis, A. 91, 92
Elliott, Renita 134
Ernest, Charles 91, 134
Eubanks, Dennis 48
Evans, David 20, 134
Evans, Debbie 20, 134
Evans, Diana 20, 21
Evans, Doreen 134
Evans, Linda 50
Fancher, Syd 134
Fields, Alberta 134
Felder, Laura 34
Ferguson, Kathy 20, 21

Floyd, Rochelle 134
Foley, Basil 134
Foltz, Kris 84
Forbes, Nancy 48
Ford, Debbie 134
Ford, Gregory 134
Ford, Lori 135
Foster, Fhonda 135
Fox, Harry 84
Freeman, Robert 20, 135
Freeman, Sharon 48
Frost, Arlene 135
Gaines, L. 93
Gaines, Sherra 20, 34, 135
Gamble, T. 91
Gardner, Kim 28
Garland, Loretta 135
Garrett, Anthony 135
Garrett, T. 91
Garten, Sue 143
Gartrell, Chris 84
Gay, Daniel 76
Gertz, Melody 135
Gibson, Deborah 135
Gibson, Demetria 76
Gilliam, Arthur 135
Gilmore, William 135
Glick, Mike 50, 135
Glover, Mary 135
Going, Kay 135
Going, Tom 20
Goldsmith, Eric 50, 135
Goodall, William 20
Gore, Natalie 50
Grabbe, Tammie 135
Grant, Yvette 48, 135
Grass, Carrie 143
Green, Beth 135
Greene, Eric 35
Greene, Leslie 135
Greene, Stacey 48
Gregory, Scott 135
Greyes, William 75
Griffin, Dane 91, 92, 93
Gross, Sheila 135
Gwynn, Steve 75, 91
Hall, Nathan 135
Hamilton, Teresa 20, 22
Hanneman, Sandra 20, 22, 23, 135
Hapner, Donald 20, 37, 135
Harding, Bill 76, 92
Harding, Dina 37
Harding, J. 93
Hardy, B. 91
Hardy, Mike 76
Harris, Mary 37, 143
Harris, Mike 48
Hawkins, Valerie 20
Heavrin, Laura 34
Henderson, Dale 91
Heyob, Rhonda 20
Hill, Kevin 75
Hodge, Yvonne 20, 22
Holland, T. 93
Hong, Kathy 34
Hood, Cathy 20
Jackson, Charles 75
Jackson, Tonya 6
James, E. 93
Johnson, Darrell 37
Johnson, R. 91
Johnson, Susie 28, 34
Jones, Glen 20
Jones, Martin 84
Jones, R. 92
Jones, Vickie 20
Keckhaver, Darrel 76, 91
Kegraver, R. 91
Keiser, Edward 137
Keiser, Robert 137
Keller, Dale 137
Keller, Kathy 137
Keller, Michael 37
Kelly, Regina 137
Kendrick, Anthony 78, 137
King, S. 91
Kirk, Darryl 137
Kirk, Johnny 137
Knue, F. 93
Lamb, Glenis 137
Lane, Fred 6, 35, 137
Larkins, Teresa 137
Lasley, Curtis 137
Laughlin, Brian 137
Lawrence, Brian 137
Lawrence, T. 91, 92, 93
Leach, Linda 137
Leddell, Brenda 137
Lee, Calvin 35
Lee, T. 91
Legg, Linda 137
Leisuring, Lori 29
Leverington, Pern 137
Lewis, Donnell 137
Lewis, Wanda 137
Lewis, M. 93
Long, Diann 20
Long, Wanda 137
Lorick, Gerald 76
Lorick, Jeffrey 137
Lorrick, John 71, 92, 93
Madden, Christopher 137
Madsden, Deborah 137
Mahurin, Michele 20, 22
Majors, Rochelle 12
Malone, Darryl 75
Mallott, Scott 50
Malloy, Paula 137
Manis, Stephan 76
Mann, M. 93
Marery, P. 93
Marshall, Edwin 48
Marshall, Fred 137
Mason, Greg 76
Mason, T. 91, 92
Massingale, Debra 137
Matthews, Cheryl 137
Maxwell, Donna 137
Maxwell, Hazel 137
Maxwell, Ronald 137
May, Theron 137
Maye, Sharon 50
Mayes, K. 92
Mays, C. 91
McCullough, Johnna 34, 137
McDougall, Cheryl 137
McDougall, Debbie 48
McDougal, Mike 84
McFarland, Linda 79
McGraw, Marletta 137
McGuire, Dennis 138
McKinney, Gaylon 90, 91, 138
McRoy, Lee Ann 138
Meadors, Gary 138
Means, Wade 138
Meid, Frank 35, 138
Mendenhall, Robert 138
Merrifield, Richard 76
Meyers, Dana 28
Meyers, Valerie 28
Michael, Amy 50
Mickens, Barbara 138
Middleton, Donna 138
Middleton, S. 93
Milam, Wanda 138
Milburn, Lorelei 138
Miller, Debra 138
Miller, Charles 75
Miller, Gary 91, 138
Miller, James 75, 91
Miller, Patrice 138
Miller, Richard 138
Mills, K. 91
Mills, Michael 138
Mimms, Keith 92
Mink, Denton 138
Moore, Donna 138
Moore, Electra 139
Moore, Gary 76, 91, 92
Moore, Sonja 139
Morgan, Edward 92, 139
Morgan, Gloria 139
Morris, Lee 139
Morris, Patricia 139
Morrison, Mary 139
Mosley, Keith 84, 139
Mumau, Janet 20
Muse, Sherry 139
Myers, Laura 20, 22, 23
Napier, Barry 76
Nevins, Carla 139
Newman, Brad 139
Newsom, David 75, 139
Newton, Cynthia 139
Nichols, Melodie 139
Noerr, Sheri 6, 139
Norris, Janice 139
Norris, Rosalyn 139
Oakley, Mary 139
Officer, Alfred 75
Oneal, Vernice 139
O'Neill, Kathy 20, 22, 23
O'Neill, Tammy 20
Osborne, Renee 50
Page, Kimberly 139
Page, Vicki 139
Parish, Paula 139
Parish, Linda
Parish, Stan 75
Parker, Robert 139
Patterson, A. 92
Patterson, C. 91
Patterson, Dave 75
Payton, Mike 20
Peacher, Rhonal 75
Perkins, Marcia 139
Phelps, W. 93
Picot, Daniel 139
Pierce, Denny 76
Piety, Angela 20, 22
Pittman, Barbara 139
Pittman, Lawrence 139
Polston, Randy 139
Pope, Judith 139
Poteet, Chris 28, 84
Powell, Dorothy 139
Powell, Keith 48, 139
Powell, Rodney 20, 93
Powell, Theadis 139
Presswood, Joyce 139
Prevot, Roderick 139
Price, Paula 139
Pritchard, Terry 91
Pritchard, William 140
Prior, Lisa 140
Pryuer, Mildred 140
Puckett, Becky 140
Quarles, Leonza 140
Quick, William 140
Quinnette, Rick 140
Quintana, Danny 92
Reck, Ladonna 140
Reed, Vickie 140
Reeves, Bridget 50
Rent, Kurt 140
Rent, J. 91, 92
Rhines, Timmy 140
Rice, Gwendolyn 140
Richardson, Donna 140
Richardson, Renee 28
Riggin, Janet 140
Riggin, Karen 28
Roberts, Beverly 140
Roberts, John 75, 91, 92
Robinson, Alberta 140
Robinson, Dennis 37
Robinson, Kenneth 140
Robinson, R. 91, 93
Rogers, B. 91
Rogers, Kathy 140
Roots, Shirley 140
Ross, Brenda 140
Ross, Janice 37, 140
Rudolph, Antonio 75, 91
Runyon, Shirley 143
Rush, Lawana 140
Russell, Richard 140
Rutherford, Donald 140
Sanderson, June 48
Scott, Tonya 140
Sebastian, Kenneth 140
Sedam, Ronald 140
Shaffer, Vicki 28, 140
Shelton, Michael 75
Shelton, Winfred 140
Shenard, M. 91
Sherrell, M. 92
Sherrod, Terri 140
Shinnaman, Bill 84
Shipman, William 140
Sholar, Portia 50
Simmons, Harold 75
Simonton, Phyllis 140
Sims, Tamara 140
Singleton, James 140
Skelton, Leroy 140
Skiles, Douglas 140
Smith, F. 91
Smith, K. 91

Smith, M. 91
Smith, S. 92
Smith, T. 91
Smith, Walter 35
Smith, Wanda 79
Spencer, Mark 84
Stackhouse, Gale 20, 22
Stevenson, Stephanie 20, 22
Stewart, Charlene 34
Stigler Michael 28
Stinger, Caren 20
Stock, Daniel 48
Strickling, Alex 20
Surver, B. 91
Swanigan, Daryl 76
Tardy, William 91, 92
Taylor, Joycelyn 20, 48
Tetrick, Bruce 48
Thomas, Jackie 91
Thompson, James 76
Thompson, Wonder 20, 22, 23
Tinsley, Carla 142
Toliver, Bud 142
Tomes, Carol 34
Tone, K. 91
Troxail, Debbie 20, 22, 23
Turner, Deborah 142
Turner, James 28
Turner, Landon 93, 142
Turner, Margaret 142
Turpin, Labricia 142
Ulsh, Neil 142
Urban, Robin 20, 22, 23
Upchurch, Kathy 20, 22, 23
Vaughn, Kenneth 142
Vaughn, Steve 142
Volmer, William 142
Wade, Janetta 142
Wagner, Jerry 20
Wagner, Joyce 142
Wagner, Larry 20
Walker, Deborah 142
Walker, Dewayne 142
Walker, Lue 142
Wallace, Conny 142
Wallace, Cynthia 142
Wallace, Marie 142
Ware, David 142
Warefield, Donnie 142
Warrenburg, Christopher 142
Washington, Blanche 142
Washington, Melvin 75
Watson, Angie 50, 142
Watson, Corniece 142
Watson, Maria 142
Watson, Rosetta 142
Watts, Raymond 142
Webber, Beth 50, 142
Westmoreland, Reginald 142
Whipple, Brian 142
White, Kathleen 142
White, Steven 142
Whitney, David 75
Whitsey, Charyse 142
Wilburn, Anita 48
Wilburn, Janet 34, 142
Williams, James 92, 93, 142
Williams, Kasandra 143
Williams, Kim 143
Williams, Linda 143
Williamson, F. 91, 92
Williamson, J. 91
Wilkerson, John 20
Wilson, Chenita 143
Wilson, George 143
Wilson, James 37, 143
Wilson, K. 92
Wilson, Michael 35
Wilson, Raymond 37, 143
Wilson, Robert 75
Wilson, Tracey 91, 92
Wilson, Tyrone 143
Wimberly, Thomas 143
Woods, F. 93
Woods, Tracie 20, 37, 48, 143
Woods, Darlene 20, 22, 23
Woodson, Dwight 143
Woodson, Jessica 143
Wright, Donna 143
Wright, Eric 35
Wright, J. 93
Wright, J. 93
Wright, M. 93
Wythe, David 71, 143
Yates, A. 93
Young, Mary 143

Teachers

Amand, Patricia 159
Adams, Annabelle 153
Babor, Paula 155
Baird, Doris 154
Bauers, Winina 153
Bauicklow, Lee 154
Beall, Howard 152
Bell, Carlos 157
Berger, William 152
Brodhecker, Betty 159
Bingham, Dorothy 159
Brown, Jim 153
Brown, Joseph R. 157
Brown, Kandis 34, 154
Brown, Ray 155
Buckley, Lisa (Dept. Head)
Catt, Howard 157
Cecil, Michael 153
Cody, Wyolene 159
Coleman, Fannie 153
Crenshaw, Dorothy 155
Croole, Robert 152
Cruser, David 152
Cummins, Ann 153
Davis, Zoearline 157
Dudkowsky, Sam 152
Dultharp, Robert 152
Elder, Leon 153
Evans, Edward 154
Evans, Kathleen 159
Feich, Debbie 154
Feigert, Judith 157
Ferson, Bonnie 159
Fine, Jerene 155
Freeman, Joyce 153
Frye, Lois 153
Gaddis, Rex 157
George, Dave 153
Glover, Richard 153
Goertemiller, Elizabeth 153
Golden, Carol 154
Goodrum, Alice 50
Guess, William 153
Hall, John 76, 91, 92
Hamilton, Marian 155
Harding, Bea 157
Hardy, Margererite 159
Heinz, Pat 159
Henderson, Oral 152
Hill, John 152
Hill, Odessa 159
Hillenbrand, Jean 157
Hoffman, Marilyn 157
Holmes, Ernest 152
Hylton, Charles 152
Ireland, Ronald 153
Jackson, Burney 152
Jackson, Ernestine 154
Jackson, Virginia 153
Janke, Susan 157
Johnson, Alice 153
Johnson, Le-Yen 153
Keller, Fred 152
Knue, Francis 157
Lamb, Jim 152
Leap, James 157
Lehman, Arnie 153
Lagadon, Maris 155
Lovelace, Clifton 152
Lundgren, Shirley 159
Macky, Deborah 154
Malone, Dan 152
Mann, Lou 153
Manka, Mary Lou 157
Martin, Ellen 153
Martin, Willie 91, 92
Martin, Willie 157
McCarty, Towell 152
McCreary, William 153
McDowell, Rita 157
McIntire, Patricia 157
Nagy, Karen 20, 23
Ohmit, Gwendolyn 153
Orth, Robert 157
Oscarson, Paul 152
Parker, Anna 157
Parker, Marjorie 153
Parrett, Shirley 157
Pence, Lewis 152

Pence, Mary 159
Phemister, Larena 155
Prather, Paul 154
Price, Wendrel 155
Ransom, Natalie 159
Ridley, Louise 153
Roberts, Nancy 153
Robinson, Don 76, 84, 153
Rose, Carrol 159
Sanger, Esther 153
Sash, Hafize 153
Shock, Richard 154
Shoemaker, Delsie 153
Slover, Michael 155
Snider, Louise 155
Snow, Jane 159
Stafford, Ruth 152
Stanley, Dan 155
Stewart, William 152
Smith, Robert 152
Stock, Cyril 152
Storms, Marsha
Swenson, Kermit 155
Tincher, John 152
Thompson, Fred 152
Tremp, John 152
Walter, Charles 153
Walker, Medora 153
Washington, Emmagee 155
Williams, Joanne 152
Williams, John 152
Wilson, Elizabeth 50
Wheeler, William 153
Whitfield, Sherry 152
Woodard, Robert 91
Woods, Morris 152
Wright, Arvine 154
Wright, Henery 154
Wyne, Cheryl 155
Van Der Moore, Herbert 152
Young, Sheila 155

The Faculty Gets Around

Autographs

Miss Eads
To a very nice teacher.
I hope I can be in another
one of your classes sometime.
Good luck with your adopted D.
Lots of luck
Lynn A. Brown

T
e
c
h

I
s

Y
o
u

To Miss Eads
It has been
nice ~~to~~ knowing
you and I've enjoyed
bring in your class
room. I wish you the best
in life and I hope you will
get the little girl you want
because you deserve the best life
really enjoyed being in your class
the little bit of time I was in
there I hope will go a long way to learn
more about from each other and learn
ing more about ~~that~~ is that the sweet
from you are and Dad will
teacher with your little girl and
bless you husband if you're lucky he has
a little poke. Have all of some sounds
to one thing in your mind and you'll always
be in my heart you make English class fun
and not boring like all of my other classes
My favorite teacher English

Lisa Ingram

To Miss Eads
I'll have
been glad to have you
for a teacher in
English I hope
you graduate, good luck
Mary Bedwell

To Miss Eads
a nice English
teacher I had
in '78'
Have a
nice summ
Jim
Flinchu

To miss
Eads,
a nice person
and a good teacher!
I won't be here
next year but I still
hope you and your
little girl will be.
Good luck always
Pam Benton
(78-79)

To a [illegible] teacher that I
had for English II
Have a good summer
Donald Amrel
"81"

To miss Eads
a good English Teacher
and a nice lady.
Have a nice summer
James
Roe
"81"

To Ms. Eads

I am not going to write stuff that I don't mean. Just things from my heart. I hope that you have good luck with your new child. It has been fun in your class these last few weeks. I hope that I have you next year and the years to come. Good luck in your future years and especialy with your child.

Best English Student
4 hour. Shannon Quash

To Miss Eads
I enjoyed having you as much as I hope you enjoyed having me and hope to be in one of your classes next year and if not hope to keep in touch
Ronald "Barton" 81

Miss Eads,
We really enjoyed the class slot. Don't tell everybody the class is so loud and they'll do fine next year. I'm glad to of had you for my teach.
Russell Blythe

To Miss Eads
I enjoyed having a cell call teacher very much. You are a wonderful teacher. Hope to see you next. Good luck
Rose Huber

To Miss Eads
I enjoyed the books that you gave me. I hope that you have a nice summer. Maybe I'll have you for a teacher next year (I hope) Good luck in everything thats worth having. Love Mary Bender "79" NOW A SENIOR WOW!

To Miss Eads
I can honestly say that I tried hard and that I actually learned a lot in English class. It was not the hardest class I had but it was one of the best classes I think you could be the best teacher in the class and I hope you have a nice summer, see you next year,
Bonnie Harding "80"
"Legendary Heroes" 7th hour

To Miss Eads
I enjoyed having you in class. Have a nice summer and good luck next year.
Frankie Norward "79" "Slim"

Miss Eads
I don't think I'm going to be in your class next year but I want to say I enjoyed your class and I hope you have a good summer and good luck in your new class.
Rick Bright "80"

newsfoto yearbooks
san angelo, texas

ing

To Miss Eads,

Thank you very much for turning me on to Merlyn, Arthur, Kay, Lancelot and Guenevere.

Good luck!

Theresa Browning
'80

Legendary Heroes
Spring '78

To Miss Eads,

Its been great having one of the smartest persons in the world as an English teacher. I've learned more in your class than in any other English class before. Good Luck with your new daughter (or son) and have a fun, safe summer together. Hope to see you next year!

Good Luck in all you do.

Mike Bartram

Deserved for Judi

To miss Eads

a teacher whom i've enjoyed having. I hope what ever you choose to do in the future will accomplish something. And may you find luck, love, and laughter in the years to come. Hope to see you next fall and I hope by next fall you will have your little girl. I bet you will make a very nice and loveable mother. Bye Bye.

Love Judi

A.T.H.S

To Miss. Eads

Good Look in the future and have a nice warm summer. I hope to see you next fall.

Lolita Howard '78'

To Ms. Eads

to a real teacher good luck with your plans. I hope they go through next fall. God bless you

Demetria "81"

To Ms Eads,

To the best English teacher in school. I was glad to be in your class this semester.

Mardi Jones "81"

To Miss Eads

a very nice teacher and a very nice person who's enjoyed knowing

Darryl Howard

spring "78"

Miss Eads,
To be with honest I thought you was sort of mean making us do all those reports and things. But I now know you just want some smart kids in your class. Youre a nice teacher. And I know you love kids. I hope youre adoption comes out just fine for you. Keep up the good work. God Bless You.
Love Lisa Boucher

TO miss Eads a very Nice Lady.
by mary Wil[illegible]

Miss Eads,
I thought you were pretty [illegible] be mean teacher but I think you are all right. I wish you luck with the [illegible] [illegible] and your [illegible] [illegible]
Luck.
P.S.
See You next year.
Kelly Brown

To Miss Eads
a very nice teacher. When I first met this year. But sometimes we have disagreement But all and all you're a Lovely Lady. I hope you get the child that you will want. I do mean it from the bottom of my heart.
Love always
James Lee ("81")